

A large herd of cattle, including black and brown cows, is gathered in a dry, grassy field. In the background, a tall metal water tower stands among trees with vibrant autumn foliage in shades of orange and brown. The scene is partially covered by a large, textured, grey mesh net that hangs from the top of the frame.

North Dakota
Simmental
Association

Classic SALE

SATURDAY, DECEMBER 14, 2019 | 1:00 PM (APPROX.)

KIST LIVESTOCK | MANDAN, ND

SALE IMMEDIATELY FOLLOWS THE ND RED ANGUS SALE | 11:00 AM CST

Welcome

ATTEND THE NDSA ANNUAL MEETING & BANQUET

Join us for the Annual Meeting on Friday, December 13, 2019 at 12:00 noon at Kist Livestock, Mandan. Watch the NDSA website for the annual meeting agenda items – www.northdakotasimmental.com.

Lunch will be served at 11:00 am.

Remember to attend the Social and Banquet on Friday night at the Ramkota Hotel in Bismarck. Social starts at 6:00 pm and the banquet starts at 7:00 pm. Great food, great fellowship, awards presentation, and the juniors will hold their annual fundraiser auction.

ND JUNIOR INCENTIVE PROGRAM

Rules:

1. Open heifer must be purchased at the ND State Simmental Classic Sale. Purebred or 50% or higher percentage heifers qualify to show. Sale credit applies to the show season immediately following the sale. Example if heifer is purchased in December 2019, show season would be the summer of 2020.
2. Junior member must register the heifer in their own junior membership with the American Simmental Association. Junior member listed as a representative under an adult membership does not qualify.
3. Junior member must be a member of the ND Junior Simmental Association
4. Junior member will receive sale credit for placing or winning in the levels listed below.
5. Sale credit must be used at the next ND State Simmental Sale. If not used that year the sale credit will be voided.
6. To receive sale credit junior must provide a picture (advertising quality) and a signed statement from a ND Junior Simmental Association Advisor for the Classic, ND State Fair or ND Jr Points Association levels or from your local county extension agent /Chapter FFA Advisor for the local County Fair level by December 1 of current year.

Levels of Sale Credit Incentives:

Simmental National Classic or Regional Classic

\$1,000 sale credit

Place in the top 10

ND State Fair Junior Simmental Show—\$750 sale credit

Grand Champion or Reserve Grand Champion Heifer

ND Junior Points Show Association—\$750 sale credit

High point year end heifer

Local County Fair—\$500

Champion Overall Breeding Heifer at your local county fair

On behalf of the sale consignors, I would like to welcome you to the 2019 North Dakota Simmental Association Classic Sale! 2019 marks the 48th Anniversary of the North Dakota Simmental Association and many of the consignor families involved in this event have roots back to the very beginning.

Again, this year, we are sharing the sale date and facility with the ND Red Angus Association and their Red Select Sale which starts at 11:00 am CST with the ND Simmental Sale following immediately after. The two breeds of cattle complement each other very well and both associations work together very well both on state and national levels.

The Summer and Fall of 2019, as all of you know, was a very challenging year for agriculture in the upper-Midwest due to excessive rain through the summer and into Fall with a historic blizzard in mid-October. I admire the fortitude, commitment and drive of the consignors to again offer you an outstanding set of genetics.

The North Dakota Simmental Classic Sale has developed a reputation as being a source of some of the top Simmental/SimAngus seedstock and genetics available in the land. The offering has been selected from the heart of the some of the top programs in the upper Midwest! The programs involved in this sale present some of the top bull sales in the country each and every year!

I would like to point out that each year while screening for this trip individuals that are selected for the sale go back to or are out of females that were purchased in this sale – a testimonial that these cattle will work!

The North Dakota Simmental Association provides a Junior Incentive Program that is outlined in the catalog and offers a tremendous opportunity for Junior members. This sale offering presents a large number of open heifers that would be very competitive at many levels.

The bred heifers and donor females in this year's offering are the kind that produce those same females, as well as some of the top bulls in individual bull sales held by these consignors! As buyers you have the opportunity to select individuals and genetics that can advance your program significantly in the future!

Again, this year's sale will be broadcast on DV Auction for those of you that may want to participate via the internet. Also, we will be posting updated photos and information on the North Dakota Simmental Association website: www.northdakotasimmental.com, as well as on individual breeder's websites and Facebook.

We invite you to be with us on December 14, 2019 for the sale, as well as on December 13, 2019 for the NDSA Annual Meeting and Banquet. We encourage you to contact any of the consignors or sales staff ahead of the sale and look forward to seeing you on December 13-14th!

Sincerely,

Jeff Thomas and the Consignors of the 2019 NDSA Classic Sale

North Dakota Simmental Association Classic SALE

SATURDAY, DECEMBER 14, 2019 | 1:00 PM (APPROX.)

KIST LIVESTOCK | MANDAN, ND

SALE IMMEDIATELY FOLLOWS THE ND RED ANGUS SALE | 11:00 AM CST

LOCATION

Kist Livestock
1715 40th Ave SE Mandan, ND 58554
Phone: 701-663-9573
www.kistlivestockauction.com

SCHEDULE

Friday, December 13, 2019

10:00 am – 6:00 pm. . . Viewing of Cattle
11:00 am. Lunch, Kist Livestock
12:00 pm NDSA Annual Meeting, Kist Livestock
6:00 pm Social at the Ramkota Hotel
7:00 pm Banquet at the Ramkota Hotel

Saturday, December 14, 2019

8:00 am Viewing of Cattle
10:00 am Lunch - Sponsored by, ND/SD magazine & ND Red Angus Association, Kist Livestock
11:00 am ND Red Select Sale
1:00 pm NDSA Classic Sale

SALE REPRESENTATIVES

Jeff Thomas, NDSA Sale manager 406-581-8859
Kirby Goettsch, Farm & Ranch Guide 605-380-3939
Scott Ressler, ND Stockmen's Association. . . 701-391-7310
Russ Danielson, ASA Field Representative . . 701-261-2742
Perry Thomas, ASA Field Representative . . . 701-370-8336
Todd Finke, Special Assignment 701-240-7711

SPECIAL REPRESENTATIVES

Dusty Kunkel, NDSA President. 701-471-5342
Tim Clark, Past NDSA President 701-799-7752
Erika Kenner, ASA Board of Directors 406-581-1188

AUCTIONEER

Col. Tracy Harl, Hastings, NE 402-469-3852

INSURANCE

Insurance will be available on sale day. We recommend buyers to insure all purchased animals for the purchase price.

Catalog designed by
 **Generation 6**
marketing
www.generation6.co

SALE HEADQUARTERS

Best Western Ramkota
800 S. Third Street | Bismarck, ND 58504
Phone: 701-258-7700

Ask for ND Simmental Association Block, Block closes 11/27/19.

SURROUNDING HOTELS

Located in Bismarck, ND
Ramada : 1-701-258-7000
Everspring Inn & Suites: 701-222-2900
Expressway Suites: 1-888-774-556

AIR TRANSPORTATION

Bismarck is served by Delta, United, American, Frontier and Allegiant airlines and has excellent facilities for light aircrafts.

TERMS

All cattle sell under the Suggested Terms and Conditions of the American Simmental Association.

EPDS

The EPDs listed are the newest 2019 BOLT EPDs at the time of printing the catalog. Please note the EPDs are updated weekly and may change by sale day depending on the amount of new data entered in that time.

CANADIAN EXPORT



Maple leaf designates eligible for Canada. Contact the consignor for Canadian export arrangements. Health expenses will be paid by the buyer, unless other arrangements are made with the seller.

ANNOUNCEMENTS

Announcements made from the auction block during the sale takes precedence over printed material in the catalog or other printed material associated with this sale. Anyone attending this sale attends at their own risk. Breeders and sales staff will not be held responsible for any personal injury for attending this sale.

WEBSITE

View sale updates and the catalog online at
www.northdakotasimmental.com.

Consignors

Blohm Simmental

AJ Blohm, 701-870-1625
Beulah, ND
blohmsimmental@gmail.com

BNC Livestock

Brian & Courtney Kuelbs
320-333-2972
Clarissa, MN
Czim mer_9@hotmail.com
Private Treaty

Doll Simmental Ranch

David or Harlan Doll
701-226-1776 or 701-226-1691
Charles Doll, 701-226-8373
New Salem, ND
dollboyz@westriv.com
www.dollranch.net
March 3, 2020 - Kist Livestock

Double T Simmentals

Tim Clark, 701-799-7752
Tam Clark, 701-315-0032
Turtle Lake, ND
Timc@hubbardfeeds.com
www.Doubletsimmentals.com
February 15, 2020 - Turtle Lake, ND

Edgewood Ranch

Travis Bell, 701-360-1597
Fordville, ND
tbell@polarcomm.com
February 7, 2020 - Rugby, ND

Hall Stock Farm

Ian Hall, 701-720-4966
Zac Hall, 701-595-6887
Berthold, ND
hallstockfarm@hotmail.com
www.hallstockfarm.com
March 24, 2020 - Berthold, ND

Hansen Simmental Ranch

Kevin Hansen, 701-720-6551
Wyatt Hansen, 701-720-4850
Ryder, ND
hsrsimm@restel.com
www.dakotaxpress.com
February 21, 2020 - Mandan, ND

Kaelberer Simmentals

Claye Kaelberer, 701-220-3124
Conner Kaelberer, 701-400-7323
New Salem, ND
Kaelbererranch@outlook.com
February 10, 2020 - Mandan, ND

Kenner Simmental Ranch

Roger & Jeanette Kenner
701-466-2800
Erika Kenner, 406-581-1188
Leeds, ND
rakenner@gmail.com
www.kennersimmental.com
February 8, 2020 - Leeds, ND

Kevin Van Beek

Kevin Van Beek, 605-366-7035
Hudson, SD
kevin@byoreg.com

Kinn Simmental Ranch

Tyler Kinn, 701-220-5276
Davis Kinn, 701-400-5108
Turtle Lake, ND
tkinn@hotmail.com
February 10, 2020 - Mandan, ND

Kunkel Simmentals

Dusty & Kayla Kunkel, 701-471-5342
New Salem, ND
kdkunkel@westriv.com
www.kunkelsimmentals.com
February 7, 2020 - New Salem, ND

Lazy C Diamond Ranch

Chris & Julia Nicholson
701-391-6904
Kintyre, ND
CNN2005@hotmail.com
February 5, 2020 - Kintyre, ND

Mandan Lake Simmental Ranch

Wade Staigle, 701-226-6464
Ethan Staigle, 701-301-9655
Center, ND
mandanlakeranch@westriv.com
www.dakotaxpress.com
February 21, 2010 - Mandan, ND

Northern Plains Simmental

JR Aufforth, 701-339-1880
Bowbells, ND
npsimm@gmail.com
www.npsimm.com

Rockin R Farm

Larry & Michelle Tourdot
608-253-5025 or 608-432-2853
Reedsburg, WI
January 25, 2020 - Bloomington, WI

Rocky Knoll Cattle

Cody Baloun, 605-870-3092
Beth Baloun, 605-871-9896
Highmore, SD
cbaloun@icloud.com
www.rockyknollcattle.com
March 7, 2020 - Highmore, SD

SRF Simmentals

Todd Finke, 701-240-7711
Kelly Finke, 701-720-4574
Berthold, ND
toddandkelly@srt.com
www.finkecattle.com
February 10, 2020 - Mandan, ND

Stangeland Simmentals

Lucas & Amy Stangeland
701-649-0264
Glenfield, ND
lstangeland@gmail.com
www.stangelandsimmentals.com

Traxinger Simmental

Mike Traxinger, 605-294-7227
Michael E Traxinger, 605-377-4110
Houghton, SD
mtrax@nvc.net
www.traxinger.com
February 12, 2020 - Houghton SD

Tri E Simmentals

Levi Elliott, 701-430-0661
Blanchard, ND
cattle.elliott@gmail.com
www.triesimmentals.com
February 1, 2020 - Private Treaty
Sales start

Triple H Simmentals

Kelly Hanson, 701-789-1391
Bryan Hanson, 701-789-0655
Hannaford, ND
kelly.hanson@centralplainsag.net
www.triplehsimmentals.com
February 10, 2020 - Valley City, ND

Zimmer Family Simmentals

Neil Zimmer, 218-639-8418
Brian Kuelbs, 320-333-2927
Clarissa, MN
zimmer1@hotmail.com

Contact consignors about individual private treaty sales

Watch & bid online for FREE at

DVAuction
Broadcasting Real-Time Auctions

Can't make the sale? Bid from home with DV Auction's "real-time" internet bidding service!

Buying online is as easy as 1, 2, 3...

1. Create an account at www.dvauction.com under the "register" tab
2. Apply for bidding approval by clicking on the "details" tab at least 24 hours prior to the auction-a DV representative will notify you once you have been approved
3. Tune in for the sale and make your purchases!

After the sale, contact the sale manager or owner to arrange transportation and payment. **High speed internet** is required for successful bidding-be sure to check the lag-time monitor in the top left corner to ensure real-time broadcasts.

Proxy Bidding-if you can't make time to watch the sale, register a proxy bid and let our system represent your bid while you're away. Look for the "proxy bid" tab on the auction listing, and fill in your maximum bids. We'll handle the rest!

Having troubles? During the auction, you can type a message to the operator at any time for assistance. Our full-time support team can also always be reached at (402) 474-5557.

DVAuction
Broadcasting Real-Time Auctions

Full Service Livestock Marketing

Video - Photography - The Stock Exchange - Ring Service - Banner Ads - Onsite Viewing Service

Donation Lot

D1 DKSR MS DEPUTY G181

Consignor: Kunkel Simmentals - New Salem, ND
BD: 3/9/19 • ASA#: 3632226 • Tattoo: G181 • Open Heifer
PB SM • Red • Polled • Adj. BW: 93 • Adj. WW: 652

IPU RED DEPUTY 25C

KUNTZ SHERIFF 8A

IPU 56U MS RED LINER 81A

DKSR MS RUSHMORE Z552

TRAXS RUSHMORE X103

KR MISS DOLLY U55



DKSR MS DEPUTY G181

CE	BW	WW	YW	MCE	Milk	MWW	Stay	Doc	YG	Marb	API	TI
9	2.6	81	122	2.8	18	58	19	13.1	-0.48	-0.13	122	72

It is our honor to provide the Donation Lot for this year's sale. Once you see her in person, you'll realize that she came from the heart of the herd. It is really hard to beat the udder quality of these Deputy females. She will make one lucky person very proud to be holding the winning ticket.

Thank you **Kunkel Simmentals** for your donation!

1 TJ MS 38W EMBRYOS

Consignor: Lazy C Diamond Ranch - Kintyre, ND
Selling three IVF embryos

LCDR FAVOR 149F (ASA# 3491054) X TJ MS 38W (ASA# 2529932)

PB SM PROJECTED MATING EPDs

CE	BW	WW	YW	MCE	Milk	MWW	Stay	Doc	YG	Marb	API	TI
15	-0.2	77	122	7.7	44	82	20.1	12.7	-0.38	0.26	157	86

We are excited to offer embryos by the prolific TJ 38W donor and sired by our up-and-coming herd sire, LCDR Favor 149F. Favor is a Witness son and natural calf of the popular C4 donor. This mating not only predicts a breed-leading EPD profile, but also a standout phenotype, possible baldy and intriguing outcross. Doesn't get much more exciting than that!



TJ MS 38W



LCDR FAVOR 149F

2 EKHCC RED JEWEL 760 EMBRYOS

Consignor: Kevin Van Beek - Hudson, SD
Selling three, grade one embryos for each mating

LOT 2A: CDI PRIME EXAMPLE 310D, PB SM Projected Mating EPDs

CE	BW	WW	YW	MCE	Milk	MWW	Stay	Doc	YG	Marb	API	TI
10	2.4	69	105	5.2	25	60	17.3	8.3	-0.46	0.12	129	72

LOT 2B: CDI AUTHORITY 77X, PB SM Projected Mating EPDs

CE	BW	WW	YW	MCE	Milk	MWW	Stay	Doc	YG	Marb	API	TI
7	4.2	76	113	1.5	19	57	17.1	9.1	-0.45	-0.06	114	68

LOT 2C: WS ALL-AROUND Z35, PB SM Projected Mating EPDs

CE	BW	WW	YW	MCE	Milk	MWW	Stay	Doc	YG	Marb	API	TI
15	-0.2	77	122	7.7	44	82	20.1	12.7	-0.38	0.26	157	86

LOT 2D: W/C FULLY LOADED 90D, PB SM Projected Mating EPDs

CE	BW	WW	YW	MCE	Milk	MWW	Stay	Doc	YG	Marb	API	TI
15	-0.2	77	122	7.7	44	82	20.1	12.7	-0.38	0.26	157	86

LOT 2E: CDI RIMROCK 325Z, PB SM Projected Mating EPDs

CE	BW	WW	YW	MCE	Milk	MWW	Stay	Doc	YG	Marb	API	TI
15	-0.2	77	122	7.7	44	82	20.1	12.7	-0.38	0.26	157	86

LOT 2F: RED FINE LINE MULBERRY 26P, 1/2 SM X 1/2 AN Projected Mating EPDs

CE	BW	WW	YW	MCE	Milk	MWW	Stay	Doc	YG	Marb	API	TI
15	-0.2	77	122	7.7	44	82	20.1	12.7	-0.38	0.26	157	86



EKHCC RED JEWEL 760

Red Jewel, one of the leading donors in the Simmental breed, needs little introduction, with a daughter selling for \$40,000 at the 2018 NAILE Sale and with other offspring topping sales throughout the industry. Here is a chance to buy some embryos out of some of the leading bulls in the Simmental breed with great numbers.



LOT 3

3

BNC MISS WESTCOTT 8006F

Consignor: BNC Livestock - Clarissa, MN

BD: 1/24/18 • ASA#: 3613529 • Tattoo: 8006F • Bred Heifer
PB SM • Red • Polled • Adj. BW: 100

TNT 90 PROOF Z401

WFL WESTCOTT 24C

WFL SWEET LICIOUS 1044X

ZF PETE 442P

ZF FAITH 740T

ZF RHONDA 546R

PLANNED MATING	CE	9
	BW	1.9
	WW	82
	YW	127
	MCE	4.7
	MM	28
	MWW	69
	API	119
	TI	78

CE	BW	WW	YW	MCE	Milk	MWW	Stay	Doc	YG	Marb	API	TI
3	6.0	86	129	1.7	25	68	19.0	8.9	-0.48	-0.12	113	71

• AI bred to W/C Executive Order 8543B (2900283) on 5/1/19.

• Ultrasound safe to AI date.

• This daughter of Westcott is a deep and soggy one. This is one that will raise herd bulls. She is bred up to Executive Order. You won't want to miss her on sale day.

4

BNC MS. BLUEPRINT 8002F

Consignor: BNC Livestock - Clarissa, MN

BD: 1/6/18 • ASA#: 3624513 • Tattoo: 8002F • Bred Heifer
PB SM • Black • Polled • Adj. BW: 81

GW-WBF SUBSTANCE 820Y

HOOK'S BLUEPRINT 13B

HOOK'S XPONENTIAL 20X

GWS EBONY'S TRADEMARK 6N

CZS MS CADENCE 9001W

TNT MISS SHOW GIRL T21

PLANNED MATING	CE	12
	BW	0.6
	WW	80
	YW	116
	MCE	4.7
	MM	26
	MWW	66
	API	126
	TI	78

CE	BW	WW	YW	MCE	Milk	MWW	Stay	Doc	YG	Marb	API	TI
11	1.3	71	102	4.2	18	53	15.4	15.4	-0.41	0.12	130	74

• AI bred to TJ Main Event 503B (2891336) on 5/19/19.

• Ultrasound safe to AI date.

• This heifer is a nice, moderate, deep-bodied heifer bred up to Main Event that should be a really nice calf.



LOT 6

6

ZF PEPPA 781E

Consignor: Zimmer Family - Clarissa, MN

BD: 12/12/17 • ASA#: 3466305 • Tattoo: 781E • Bred Heifer
PB SM • Black • Polled • Adj. BW: 92 • Adj. WW: 719

CNS DREAM ON L186

HTP SVF IN DEW TIME

HTP SVF HONEYDEW

W/C WIDE TRACK 694Y

ZF AVA 595C

ZF SNOWBALL 784T

PLANNED MATING	CE	12
	BW	1.2
	WW	76
	YW	116
	MCE	6.5
	MM	23
	MWW	61
	API	145
	TI	80

CE	BW	WW	YW	MCE	Milk	MWW	Stay	Doc	YG	Marb	API	TI
12	1.3	66	91	4.6	17	50	17.3	11.4	-0.43	0.09	131	70

• AI bred to Hook's Delegate 64D (3132798) on 5/10/19.

• PG safe to AI date.

• Here is a real nice In Dew Time heifer. She has the style and body depth you want in a cow. The In Dew Time females make good mothers. Don't miss her on sale day.

7

ZF JULIETTE 811F

Consignor: Zimmer Family - Clarissa, MN

BD: 1/3/18 • ASA#: 3466308 • Tattoo: 811F • Bred Heifer
PB SM • Black • Polled • Adj. BW: 92 • Adj. WW: 849

TRIPLE C SINGLETARY S3H

CCR COWBOY CUT 5048Z

CCR MS 4045 TIME 7322T

TRIPLE C MAJIC MAN M211

ZF TISHA 701T

ZIMMER FAMILY 207M ROSE

PLANNED MATING	CE	16
	BW	-0.5
	WW	72
	YW	105
	MCE	9.3
	MM	29
	MWW	65
	API	158
	TI	82

CE	BW	WW	YW	MCE	Milk	MWW	Stay	Doc	YG	Marb	API	TI
10	2.8	77	110	5.7	26	64	19.9	12.1	-0.50	0.10	137	76

• AI bred to CDI Secret Agent 407C (2977098) on 5/01/19.

• PG safe to AI date.

• Here is a Cowboy Cut heifer. She is deep and soggy with mamma cow written all over her. She moves out sound with good set of feet and legs. She is bred up for calving ease to a red, non-diluter bull with outstanding proofs.



CCR COWBOY CUT 5048Z - LOT 7 SIRE

8

DCR MS WARSAW F33

Consignor: Doll Farm Enterprize - New Salem, ND
BD: 2/5/18 • ASA#: 3471466 • Tattoo: F33 • Bred Heifer
PB SM • Hetero Black • Polled • Adj. BW: 85 • Adj. WW: 746

FBFS WARSAW 068W

WELSH'S WARSAW 312Z

WELSHS ROSIE 102W

WFL MR WESTWAY 50X

DCR MS IRON REDGIE D534

DCR MS LADY IRON Z276

PLANNED MATING	CE	14
	BW	-0.8
	WW	66
	YW	99
	MCE	8.6
	MM	27
	MWW	61
	API	141
	TI	75

CE	BW	WW	YW	MCE	Milk	MWW	Stay	Doc	YG	Marb	API	TI
11	0.9	74	102	7.1	28	65	20.7	13.8	-0.40	-0.07	131	72

- AI bred to Colorado Bridle Bit E752 (3271382) on 4/30/19.
- PE to CLRS Domino 875D (3097805) from 5/25/19 - 7/1/19.
- Ultrasound safe to AI date.
- We really love our Warsaw daughters. Great udders/hard work/great feet. F33 has the backing from a great cow family to make a great cow.



LOT 8

9

DCR MS WIDE LOAD F55

Consignor: Doll Farm Enterprize - New Salem, ND
BD: 2/8/18 • ASA#: 3471455 • Tattoo: F55 • Bred Heifer
PB SM • Red • Polled • Adj. BW: 92 • Adj. WW: 780

R PLUS RELOAD 2006Z

ASM WIDELOAD 303B

WFL MS RED DOLL 9072W

WFL MR WESTWAY 50X

DCR MS REDGIE Z72

DCR MS RED FREEDOM W54

PLANNED MATING	CE	9
	BW	2.4
	WW	80
	YW	119
	MCE	4.5
	MM	22
	MWW	62
	API	129
	TI	75

CE	BW	WW	YW	MCE	Milk	MWW	Stay	Doc	YG	Marb	API	TI
4	3.5	89	135	3.4	22	66	19.4	11.5	-0.53	-0.19	116	74

- AI bred to DCR Mr Moon Shine X102 (2565229) on 4/25/19.
- PE to RFS Force F35 (3462213) from 5/25/19 - 7/1/19.
- Ultrasound safe to AI date.
- Talk about a tank. We can't get enough Wide Load daughters in the herd. Maybe the best sire we have ever used to put top udder qualities under his females. I believe that F55 will have a great udder and make a great female.



LOT 9

10

BELL GRAND SLAM F22

Consignor: Edgewood Ranch - Fordville, ND
BD: 3/10/18 • ASA#: 3634705 • Tattoo: F22 • Bred Heifer
1/2 SM 1/2 AN • Black • Polled • Adj. BW: 98

HART ALL IN W38Z

SPRINGCREEK GRAND SLAM

SPRINGCREEK MICKEY 42X

558

PLANNED MATING	CE	12
	BW	-0.2
	WW	72
	YW	107
	MCE	8.7
	MM	27
	MWW	71
	API	138
	TI	76

CE	BW	WW	YW	MCE	Milk	MWW	Stay	Doc	YG	Marb	API	TI
7	2.4	68	100	4.8	27	77	17.5	11.0	-0.27	0.07	110	64

- AI bred to Hook's Beacon 56B (2854180) on 6/6/19.
- Ultrasound safe to AI date.
- Here is a powerful, 1/2 blood heifer that has an excellent disposition and very balanced numbers to match her phenotype. Capitalize on the mating to Beacon.



LOT 10

11

BELL F91

Consignor: Edgewood Ranch - Fordville, ND
BD: 3/12/18 • ASA#: (3508565) • Tattoo: F91 • Bred Heifer
PB SM • Black • Polled • Adj. BW: 96 • Adj. WW: 711

LFE GOTHAM 819Y

LFE THE RIDDLER 323B

LFE BS CHARO 23Y

DCR MR BEEFMAKER X13

OLF LADY DBM B85

OLF LADY TRIATHLON U177

PLANNED MATING	CE	12
	BW	0.3
	WW	74
	YW	118
	MCE	8.5
	MM	25
	MWW	61
	API	129
	TL	74

CE	BW	WW	YW	MCE	Milk	MWW	Stay	Doc	YG	Marb	API	TI
7	3.0	88	139	6.8	23	67	21.0	10.4	-0.51	0.05	138	81

- AI bred to Colorado Bridle Bit E752 (3271382) on 5/20/19.
- Ultrasound safe to AI date.
- A Purebred, Riddler daughter with very balanced numbers. Her mating to Colorado Bridle Bit will blend performance with calving ease and style.

Due to the challenging Fall, many heifers were not pictured at printing time. Watch the NDSA website for additional pictures and videos of females selling December 14th!

www.northdakotasimmental.com





LOT 12



LOT 13



LOT 14



GLS NEW DIRECTION X184 - LOT 16 SERVICE SIRE

12

HABR FAIDRA F806

Consignor: Hall Stock Farm - Berthold, ND

BD: 2/11/18 • ASA#: 3407740 • Tattoo: F806 • Bred Heifer
1/2 SM 1/2 AN • Homo Black • Homo Polled • Adj. BW: 76 • Adj. WW: 676

MAR INNOVATION 251

TJ DIPLOMAT 294D

TJ 33Y

CCR VAQUERO 7081B

HABR DELLA D648

HABR KESHA X012

PLANNED MATING	CE	TI
BW	0.4	12
WW	72	
YW	109	
MCE	6.6	
MM	29	
MWW	65	
API	137	
TI	74	

CE	BW	WW	YW	MCE	Milk	MWW	Stay	Doc	YG	Marb	API	TI
13	0.1	66	101	6.4	41	74	21.7	6.9	-0.15	0.58	160	81

- AI bred to BCLR Revelation D21-3 (3168630) on 5/7/19.
- PE to BCLR Revelation D21-3 (3168630) from 5/27/19 - 7/15/19.
- Ultrasound safe to AI date and due 2/16/20.
- This maternally-oriented daughter of TJ Diplomat 294D is one to find if you like structurally sound cattle with extra length and performance. She blends her physical attributes with a balanced set of EPDs ranking: Top 1% Milk, Top 2% Stayability, Top 3% API and Top 15% TI and Marbling. The dam of F806 has recorded 2 @ 105 for BW and 2 @ 105 for WW. We absolutely love our "Revelation" calves and are excited for this mating! Be sure to check out our Facebook page and website for updated photos and video closer to the sale date.

13

HSR MS WIDE RANGE F107

Consignor: Hansen Simmental Ranch - Ryder, ND

BD: 3/1/18 • ASA#: 3503012 • Tattoo: F107 • Bred Heifer
PB SM • Black • Polled • Adj. BW: 71

S D S GRADUATE 006X

CCR WIDE RANGE 9005A

CCR MS APPLE 9332W

BCLR WILD CARD B906

HSR MS WILD CARD D170

HSR MS TANKER Z679

PLANNED MATING	CE	TI
BW	-3.0	17
WW	71	
YW	103	
MCE	10.7	
MM	23	
MWW	58	
API	154	
TI	80	

CE	BW	WW	YW	MCE	Milk	MWW	Stay	Doc	YG	Marb	API	TI
16	-2.1	69	103	9.7	19	54	17.8	11.4	-0.44	-0.04	138	74

- AI bred to Koch Big Timber 685D (3133113) on 5/30/19.
- PE to KRJ HZN Direct Impact F805 (3468391) from 6/10/19 - 8/15/19.
- Ultrasound safe to AI date with a Heifer calf.
- An opportunity to purchase a female with unlimited earning potential. Her grandmother has a BWR of 105 and WWR of 104 on 5 calves. Bred to the calving ease bull, Big Timber, should make an exciting heifer calf for the new owners.

14

HSR MS EL TIGRE F351

Consignor: Hansen Simmental Ranch - Ryder, ND

BD: 4/13/18 • ASA#: 3503249 • Tattoo: F351 • Bred Heifer
PB SM • Black • Polled • Adj. BW: 83 • Adj. WW: 645

MRL EL TIGRE 52Z

IPU EL TIGRE 94C

IPU MS. BLACK ATTACK 247Z

KS DATELINE R999

HSR MISS DATELINE U693

HSR MISS LEGACY P11

PLANNED MATING	CE	TI
BW	1.0	12
WW	80	
YW	124	
MCE	6.9	
MM	24	
MWW	63	
API	139	
TI	79	

CE	BW	WW	YW	MCE	Milk	MWW	Stay	Doc	YG	Marb	API	TI
7	2.9	74	116	4.2	25	62	18.2	10.4	-0.46	-0.08	119	69

- AI bred to KRJ HZN Direct Impact F805 (3468391) on 6/19/19.
- PE to KRJ HZN Direct Impact F805 (3468391) from 6/30/19 - 8/15/19.
- Ultrasound safe to AI date with a Heifer calf.
- A female with a loaded pedigree for performance and growth. Her dam has a WWR of 107 and a YWR of 108. Exciting breeding to our new calving ease sire we purchased from Kipp Julson. We are anxiously awaiting the arrival of this set of calves. Look her up sale day - you won't be disappointed!!!!

15

KR MS F46

Consignor: Kaelberer Ranch - New Salem, ND

BD: 3/2/18 • ASA#: (3521764) • Tattoo: F46 • Bred Heifer
PB SM • Red • Homo Polled • Adj. BW: 94 • Adj. WW: 661

GW REDESTINED 642X

RFS BULLETPROOF B42

RFS MISS Z119

SRF SHEAR FORCE 042X

KR MS RODGE A75

KR NELLIE U98

PLANNED MATING	CE	TI
BW	1.7	10
WW	72	
YW	101	
MCE	5.6	
MM	21	
MWW	57	
API	119	
TI	67	

CE	BW	WW	YW	MCE	Milk	MWW	Stay	Doc	YG	Marb	API	TI
8	2.3	73	109	4.6	26	63	19.8	13.4	-0.41	0.10	133	73

- AI bred to Welsh's Dew It Right 067T (2403649) on 5/28/19.
- Ultrasound safe to AI date and due 3/6/20.
- Here is a Bulletproof daughter that is a perfect demonstration of a combination female as she displays a fault-free phenotypical build, flawless feet and legs, and exceptional udder development. She is very clean fronted and striking at the side profile with an abundance of capacity and rib shape. This is a unique mating opportunity that is sure to grab your attention on sale day.

16

KR MS F85

Consignor: Kaelberer Ranch - New Salem, ND

BD: 3/7/18 • ASA#: (3521664) • Tattoo: F85 • Bred Heifer
3/4 SM 1/4 AN • Black • Polled • Adj. BW: 93 • Adj. WW: 698

B C LOOKOUT 7024

OMF/DK PIPELINE B11

T60

WINC THROTTLED UP 215Z

B98

KR MISS MAJOR R131

PLANNED MATING	CE	BW	WW	YW	MCE	MM	MWW	API	TI
	9	1.5	64	100	4.5	22	54	105	61

CE	BW	WW	YW	MCE	Milk	MWW	Stay	Doc	YG	Marb	API	TI
10	1.8	74	112	3.3	25	62	17.6	12.3	-0.34	0.08	121	70

- AI bred to GLS New Direction X184 (2536539) on 5/26/19.
- PE to HSF Xpect 33X D141 (3270036) from 6/1/19 - 6/25/19.
- Ultrasound safe to AI date and due 3/4/20.
- This Pipeline daughter is truly a maternal ground sow. She is extremely easy fleshing with so much body shape and capacity. F85 is structurally designed for the long haul as she stands on a solid set of feet and legs with ample flexibility. Our Pipeline daughters in production are making excellent cows with nice udders.

18

KS FELICITY F3006

Consignor: Kenner Simmental Ranch - Leeds, ND

BD: 3/23/18 • ASA#: 3452104 • Tattoo: F3006 • Bred Heifer • ET
PB SM • Red • Homo Polled • Adj. BW: 101 • Adj. WW: 627

HOOK'S XPECTATION 36X

CDI AMBITION 255C

HSF RED FORTUNES SIS 33

KS SATURN U390

KS PENNY X395

NLC P27 PEONY

PLANNED MATING	CE	BW	WW	YW	MCE	MM	MWW	API	TI
	12	0.5	69	101	8.1	30	65	143	78

CE	BW	WW	YW	MCE	Milk	MWW	Stay	Doc	YG	Marb	API	TI
3	3.8	74	106	3.6	32	69	17.2	15.2	-0.37	-0.06	110	68

- AI bred to IR Imperial D948 (3210738) on 5/20/19.
- PE to ALC Mr Right Kind C13 (3210455) from 5/28/19 - 7/20/19.
- Ultrasound safe to AI date, with a Bull calf and due 2/26/20.
- The KS Penny cow keeps making good ones! At this point she has 81 progeny reported and she's got more coming this year plus a natural calf and still has a beautiful udder. F3006 should follow in her footsteps. You'll want a whole herd like F3006. Photo & video on the website before sale day.

19

DKSR MS GLADIATOR F182

Consignor: Kunkel Simmentals - New Salem, ND

BD: 3/13/18 • ASA#: 3484152 • Tattoo: F182 • Bred Heifer
3/4 SM 1/4 AN • Homo Black • Homo Polled • Adj. BW: 82 • Adj. WW: 727

MRL EL TIGRE 52Z

IPU GLADIATOR 151C

IPU MS. TULA 80Z

MYTTY IN FOCUS

HILLS 44MAG FOCUS G513C

HILLS 781K 558 44MAG 39A

PLANNED MATING	CE	BW	WW	YW	MCE	MM	MWW	API	TI
	12	0.2	72	110	6.7	24	59	141	78

CE	BW	WW	YW	MCE	Milk	MWW	Stay	Doc	YG	Marb	API	TI
7	2.8	84	124	3.2	20	62	17.7	11.1	-0.33	0.08	119	74

- AI bred to Colorado Bridle Bit E752 (3271382) on 5/16/19.
- PE to DCR Mr Everglade E118 (3320902) from 5/30/19 - 8/16/19.
- Ultrasound safe to AI date with a Bull calf.
- F182 is a really well-balanced, Gladiator daughter that is homozygous polled & homozygous black. Her bull calf sired by Colorado will push down the scale next fall. We calved the first set of Gladiator heifers out this past spring, and they all look tremendous.

21

MLC MS CASHCARD F479

Consignor: Mandan Lake Simmental Ranch - Center, ND

BD: 3/25/18 • ASA#: 3507298 • Tattoo: F479 • Bred Heifer
3/8 SM 5/8 AN • Black • Polled • Adj. BW: 86 • Adj. WW: 714

BARSTOW CASH

BSF CASH CARD A10

BSF PRINCESS EL CAP W2

ESMJ CONSERVATIVE MJ9365

MLC MS CONSERV Y492

MLC MS 4X13 W650

PLANNED MATING	CE	BW	WW	YW	MCE	MM	MWW	API	TI
	14	0.4	79	125	7.0	23	63	140	79

CE	BW	WW	YW	MCE	Milk	MWW	Stay	Doc	YG	Marb	API	TI
10	1.7	74	119	4.3	24	60	16.6	13.9	-0.11	0.31	127	73

- AI bred to KRJ HZN Direct Impact F805 (3468391) on 6/2/19.
- PE to NLC Fraidy Fred 54F (3511153) from 6/25/19 - 7/22/19.
- Ultrasound safe to AI date, with a Heifer calf and due 3/14/20.
- This heifer is the dam's first calf. Her ratios are BW 93 and WW 12. She was the #2 indexing heifer in the herd. This is no average pedigree heifer. Granddam is a very good cow with a BW ratio of 100, WW ratio of 110 on 6 calves, and has produced top selling bulls in our bull sale. Here is a heifer that has maternal milk built into her pedigree.

17

KS FELICIA F323

Consignor: Kenner Simmental Ranch - Leeds, ND

BD: 2/1/18 • ASA#: 3452130 • Tattoo: F323 • Bred Heifer
1/2 SM 1/2 AN • Homo Black • Homo Polled • Adj. BW: 78 • Adj. WW: 639

MR NLC UPGRADE U8676

TJ MAIN EVENT 503B

TJ MISS NEW DAY U14

S A V RESOURCE 1441

SYS MS RESOURCE D24

SYS GOLDMINE R503

PLANNED MATING	CE	BW	WW	YW	MCE	MM	MWW	API	TI
	14	-0.4	72	114	6.8	27	63	134	77

CE	BW	WW	YW	MCE	Milk	MWW	Stay	Doc	YG	Marb	API	TI
11	1.7	86	132	3.5	27	70	14.1	14.9	-0.18	0.23	129	81

- AI bred to Colorado Bridle Bit E752 (3271382) on 5/21/19.
- PE to GW Blue Collar 399D (3088732) from 5/28/19 - 7/20/19.
- Ultrasound safe to AI date, with a Heifer calf and due 2/27/20.
- We purchased F323's dam as a bred heifer in the 2017 State Sale from Sys Simmental and she was carrying this heifer. True testament to this sale. The dam has a beautiful udder and has been an easy keeping female. Photo and video on the website before sale day.



IR IMPERIAL D948 - LOT 18 SERVICE SIRE

20

DKSR MS DEPUTY F207

Consignor: Kunkel Simmentals - New Salem, ND

BD: 3/17/18 • ASA#: 3484177 • Tattoo: F207 • Bred Heifer
PB SM • Red • Homo Polled • Adj. BW: 90 • Adj. WW: 718

KUNTZ SHERIFF 8A

IPU RED DEPUTY 25C

IPU 56U MS. RED LINER 81A

BCLR SHAMWOW W611

KS MISS SHAMWOW Z905

KS SHANNON X617

PLANNED MATING	CE	BW	WW	YW	MCE	MM	MWW	API	TI
	10	2.3	80	121	4.1	25	67	123	73

CE	BW	WW	YW	MCE	Milk	MWW	Stay	Doc	YG	Marb	API	TI
8	3.3	89	136	0.3	25	69	20.7	8.3	-0.39	-0.07	131	78

- AI bred to IPU Dilly Dilly 7F (3633826) on 5/16/19.
- PE to IPU Dilly Dilly 7F (3633826) from 5/30/19 - 8/16/19.
- Ultrasound safe to AI date, with a Heifer calf and due 2/25/20.
- F207 is hard to part with. She is bred to our new heifer bull, and I bred a lot of our heifers to him. These Deputy daughters are making really nice cows with perfect udders.



LOT 21



LOT 22

22

MLC MS POWERGLIDE F519

Consignor: Mandan Lake Simmental Ranch - Center, ND

BD: 3/29/18 • ASA#: 3507074 • Tattoo: F519 • Bred Heifer
PB SM • Black • Polled • Adj. BW: 93 • Adj. WW: 705

TJ POWER GRID 363Y
HSR POWER GLIDE D204
HSR MS CONSERVATIVE Y229
3C PASQUE X0484 B
MLC MS 3C Z264

MSR 4515P OF 038K DRIVE

PLANNED MATING	CE	BW	WW	YW	MCE	Milk	MWW	Stay	Doc	YG	Marb	API	TI
	13	1.5	80	121	7.5	25	65	141	78				

CE	BW	WW	YW	MCE	Milk	MWW	Stay	Doc	YG	Marb	API	TI
9	4.0	75	111	5.4	27	64	20.2	12.2	-0.37	-0.08	123	68

- AI bred to KRJ HZN Direct Impact F805 (3468391) on 6/9/19.
- PE to NLC Frady Fred 54F (3511153) from 6/25/19 - 7/22/19.
- Ultrasound safe to AI date, with a Bull calf and due 3/21/20.
- This heifer has an outcross pedigree, we look for these Power Glide daughters to have a bright future because of their strong maternal pedigree. Granddam was a very good cow. This heifer has a WW ratio of 108.



KOCH BIG TIMBER 685D - LOTS 24-27 SERVICE SIRE

25

NPS MISS F853

Consignor: Northern Plains Simmental - Bowbells, ND

BD: 1/30/18 • ASA#: 3538557 • Tattoo: F853 • Bred Heifer
3/4 SM 1/4 AN • Homo Black • Homo Polled • Adj. BW: 93 • Adj. WW: 553

MR NLC UPGRADE U8676
TJ MAIN EVENT 503B
TJ MISS NEW DAY U14
GW-WBF SUBSTANCE 820Y
WS MISS CATALINA C53
WS MISS CHARMER X192

PLANNED MATING	CE	BW	WW	YW	MCE	Milk	MWW	Stay	Doc	YG	Marb	API	TI
	14	-1.6	76	110	8.8	29	66	154	86				

CE	BW	WW	YW	MCE	Milk	MWW	Stay	Doc	YG	Marb	API	TI
11	0.7	79	118	6.0	30	70	12.3	14.6	-0.31	0.30	127	80

- AI bred to Koch Big Timber 685D (3133113) on 5/7/19.
- PE to GW Montana 642F (3390064) from 5/15/19 - 7/5/19.
- Ultrasound safe to AI date.
- This heifer has all the depth of rib and natural thickness that you could ask for. It has been impossible to walk through the pen and not notice her ever since she was born. She is safe in calf to Big Timber.

22

MLC MS POWERGLIDE F427

Consignor: Mandan Lake Simmental Ranch - Center, ND

BD: 3/12/18 • ASA#: 3507212 • Tattoo: F427 • Bred Heifer
PB SM • Red • Polled • Adj. BW: 86 • Adj. WW: 791

TJ POWER GRID 363Y
HSR POWER GLIDE D204
HSR MS CONSERVATIVE Y229
IPU REDNECK 92B
MLC MS REDNECK D698
DCR MS FLAME Y157

PLANNED MATING	CE	BW	WW	YW	MCE	Milk	MWW	Stay	Doc	YG	Marb	API	TI
	15	-0.5	76	116	6.9	30	67	125	72				

CE	BW	WW	YW	MCE	Milk	MWW	Stay	Doc	YG	Marb	API	TI
9	3.4	86	130	4.9	31	74	17.4	13.3	-0.37	-0.10	122	76

- AI bred to Kuntz Sheriff 8A (3038020) on 6/20/19.
- PE to MLC Mr Sheriff E6 (3340752) from 6/25/19 - 7/22/19.
- Ultrasound safe to AI date, with a Bull calf and due 4/1/20.
- She's a big, solid black, powerful female bred to one of the most popular Black Hawk sons sold last spring. She comes from a cow family that has always been consistent. This heifer has a 109 WW ratio, with a very strong, well-balanced EPD profile.



LOT 23

24

NPS MISS F801

Consignor: Northern Plains Simmental - Bowbells, ND

BD: 2/24/18 • ASA#: 3538555 • Tattoo: F801 • Bred Heifer
3/4 SM 1/4 AN • Black • Polled • Adj. BW: 82 • Adj. WW: 507

J BAR J NIGHTRIDE 225Z
LRS DUALY 102D
LRS MS AXIS 228Z
3C PASQUE 3736A B
AFCR CONNIE 201C
Z201

PLANNED MATING	CE	BW	WW	YW	MCE	Milk	MWW	Stay	Doc	YG	Marb	API	TI
	15	-1.8	69	101	9.2	24	58	158	82				

CE	BW	WW	YW	MCE	Milk	MWW	Stay	Doc	YG	Marb	API	TI
13	0.3	65	99	6.8	22	54	16.9	14.4	-0.34	0.32	136	72

- AI bred to Koch Big Timber 685D (3133113) on 5/7/19.
- PE to GW Montana 642F (3390064) from 5/15/19 - 7/5/19.
- Ultrasound safe to AI date.
- Very well-balanced Dually daughter. We are pretty excited to calve these heifers out! She is safe in calf to Big Timber.

26

NLC F8810

Consignor: Northern Plains Simmental - Bowbells, ND

BD: 2/23/18 • ASA#: 3543403 • Tattoo: F8810 • Bred Heifer
5/8 SM 3/8 AN • Homo Black • Homo Polled • Adj. BW: 81 • Adj. WW: 565

LRS RANGE BOSS 901Z
NLC COW BOSS 160C
NLC ZILI Z09
GW ALL AROUND 20236
NLC C81 CENEE
NLC ZENEE Z135

PLANNED MATING	CE	BW	WW	YW	MCE	Milk	MWW	Stay	Doc	YG	Marb	API	TI
	16	-1.9	74	106	9.3	23	60	161	84				

CE	BW	WW	YW	MCE	Milk	MWW	Stay	Doc	YG	Marb	API	TI
14	0.1	76	110	7.0	19	57	19.1	13.1	-0.21	0.28	142	77

- AI bred to Koch Big Timber 685D (3133113) on 5/7/19.
- PE to GW Montana 642F (3390064) from 5/15/19 - 7/5/19.
- Ultrasound safe to AI date.
- This heifer is out of a cow that we have in partnership with Nelson Livestock in Wibaux, MT. She was born and raised on my place. She is very stylish and expresses the best of what Sim Angus has to offer. She is safe in calf to Big Timber.

NPS MISS F827

Consignor: Northern Plains Simmental - Bowbells, ND

BD: 2/10/18 • ASA#: 3538415 • Tattoo: F827 • Bred Heifer
PB SM • Black • Polled • Adj. BW: 80 • Adj. WW: 489

J BAR J NIGHTRIDE 225Z

LRS DUALY 102D

LRS MS AXIS 228Z

WINCHESTER HR P8315

NPS MISS Z227

TNT MISS P127

PLANNED MATING	CE	16
	BW	-1.6
	WW	67
	YW	96
	MCE	8.8
	MM	24
	MWW	58
	API	156
	TI	79

CE	BW	WW	YW	MCE	Milk	MWW	Stay	Doc	YG	Marb	API	TI
13	0.8	61	88	6.0	21	52	20.3	9.4	-0.42	0.16	142	70

• AI bred to Koch Big Timber 685D (3133113) on 5/7/19.

• PE to GW Montana 642F (3390064) from 5/15/19 - 7/5/19.

• Ultrasound safe to AI date.

• Very maternally bred female here with Dually and Winchester in her pedigree. These are the first Dually females and they sure look great. She is long, thick, and carries plenty of rib. The Big Timber calf she is carrying is just a bonus.

ROCKIN R FANCY F64

Consignor: Rockin R Farm - Mauston, WI

BD: 3/27/18 • ASA#: 3451508 • Tattoo: F64 • Bred Heifer
PB SM • Black • Polled • Adj. BW: 88 • Adj. WW: 735

LRS ELEVATE 213B

LRS 130D

LRS MS SHRPR IMAGE 3012A

KS SHAMWARI A485

ROCKIN R LADY BUG C64

ROCKIN R SCARLETT A32

PLANNED MATING	CE	14
	BW	0.7
	WW	78
	YW	118
	MCE	6.6
	MM	33
	MWW	72
	API	131
	TI	76

CE	BW	WW	YW	MCE	Milk	MWW	Stay	Doc	YG	Marb	API	TI
11	2.1	75	113	6.7	25	63	16.0	10.1	-0.40	0.05	128	74

• AI bred to TJ Teardrop 783F (3459734) on 6/1/19.

• PE to Rockin R Fargo F01 (3451517) from 6/10/19 - 8/25/19.

• Ultrasound safe to AI date with a Bull calf.

• Fancy is out of a KS Shamwari cow and LRS 130D. 130D was our choice from a Lassie Ranch flush out of LRS Elevate 213B and LRS Ms Shrpr Image 3012A. As an individual, she posted a 113 ratio for WW. We AI'd her to TJ Teardrop 783F. His dam, TJ Ms 38W, was a no miss outcross donor for Triangle J and now for Lazy C-Diamond. Fancy's bull calf could be your next herd sire.

ROCKIN R FASCINATION

Consignor: Rockin R Farm - Mauston, WI

BD: 4/23/18 • ASA#: 3451505 • Tattoo: F43 • Bred Heifer
3/4 SM 1/4 AN • Black • Polled • Adj. BW: 83 • Adj. WW: 679

TJ SHARPER IMAGE 809U

KS MR SHRPR IMG D1153

KS URIEL U608

KS SHAMWARI A485

ROCKIN R CORAL C17

DAMAR SHEER CLASS A100

PLANNED MATING	CE	14
	BW	0.4
	WW	81
	YW	124
	MCE	7.8
	MM	24
	MWW	64
	API	149
	TI	83

CE	BW	WW	YW	MCE	Milk	MWW	Stay	Doc	YG	Marb	API	TI
10	1.8	76	116	5.9	25	63	17.7	14.9	-0.31	0.18	129	74

• AI bred to KRJ HZN Direct Impact F805 (3468391) on 6/1/19.

• PE to LRS 130D (3108122) from 6/10/19 - 8/25/19.

• Ultrasound safe to AI date.

• Fascination is out of KS Mr Shrpr Img D1153 and a KS Shamwari cow. Her maternal sister, Electra, sold in last year's Classic Sale. She is a power packed female in an attractive package. She is safe to Direct Impact. He is a Hook's Blackhawk son raised by Kipp Julson, and now is owned by Dakota Xpress. We believe she and her calf will be special.

BRKC FELICITY F09

Consignor: Rocky Knoll Cattle - Highmore, SD

BD: 3/16/18 • ASA#: 3471179 • Tattoo: F09 • Bred Heifer • ET
PB SM • Black • Polled • Adj. BW: 85 • Adj. WW: 656

YARDLEY UTAH Y361

W/C RELENTLESS 32C

MISS WERNING KP 8543U

STF DOMINANCE T171

HSF/HS SCARLETT Y165

HSF/HS SHEZA BEAUTY U823

PLANNED MATING	CE	14
	BW	-0.4
	WW	65
	YW	94
	MCE	7.9
	MM	21
	MWW	53
	API	125
	TI	69

CE	BW	WW	YW	MCE	Milk	MWW	Stay	Doc	YG	Marb	API	TI
9	2.6	60	80	4.3	19	49	13.6	8.9	-0.50	-0.11	104	60

• AI bred to SAV Final Answer 0035 (2320695) on 5/11/19.

• PE to HABR Vaguero E768 (3299878) from 5/20/19 - 7/19/19.

• Ultrasound safe to AI date.

• Felicity is a brood cow prospect with power and elegance. She goes back to a successful cow family, HSF/HS Scarlett Y165. She has the phenotype to match the pedigree. She is a solid footed, big ribbed heifer that smooth in her design. She was ultrasound safe to her AI date by Prairie View Vet Clinic.

NDSA ANNUAL BANQUET

Join us for our Annual Banquet! Annual Awards, semen auction, Junior fundraiser auction, fellowship and fun! **Friday, December 13th** at the **Ramkota Hotel**. Details at the front of the catalog.



LOT 28



LOT 29



LOT 30



HOOK'S BLACK HAWK 50B - LOTS 31-33 SERVICE SIRE

32

SRF MISS 840F

Consignor: SRF Simmentals - Berthold, ND

BD: 3/11/18 • ASA#: 3513256 • Tattoo: 840F • Bred Heifer
1/2 SM 3/8 AN 1/8 MX • Homo Black • Homo Polled • Adj. BW: 87 • Adj. WW: 620

S A V RESOURCE 1441

LRS EMIL 276C

LRS MS UPGRADE 276Z

TNT TANKER U263

SRF MISS 330A

3538

PLANNED MATING	CE	BW	WW	YW	MCE	Milk	MWW	Stay	Doc	YG	Marb	API	TI
	12	0.0	84	134	7.5	21	63	136	81				

CE	BW	WW	YW	MCE	Milk	MWW	Stay	Doc	YG	Marb	API	TI
7	2.3	82	135	4.5	23	64	13.8	10.9	-0.18	0.18	120	76

- AI bred to Hook's Black Hawk 50B (2854467) on 5/23/19.
- PE to NLC Baby Boss 43E (3317956) from 6/1/19 - 8/1/19.
- Ultrasound safe to AI date and due 3/4/20.
- These LRS Emil daughters are tremendous. Moderate in their frame, incredibly deep bodied and stand on perfect feet. Our first ones all had near perfect udders and raised really nice calves. Buy with confidence.



LOT 34



LOT 35

31

SRF MISS 835F

Consignor: SRF Simmentals - Berthold, ND

BD: 3/9/18 • ASA#: 3513263 • Tattoo: 835F • Bred Heifer
3/4 SM 1/4 MX • Homo Black • Homo Polled • Adj. BW: 97 • Adj. WW: 659

TRIPLE C SINGLETARY S3H

CCR COWBOY CUT 5048Z

CCR MS 4045 TIME 7322T

TJ Black Joker 132P

SRF MISS HOSS 702S

3702

PLANNED MATING	CE	BW	WW	YW	MCE	MM	MWW	API	TI
	14	0.3	82	122	8.7	22	63	144	80

CE	BW	WW	YW	MCE	Milk	MWW	Stay	Doc	YG	Marb	API	TI
11	2.9	78	111	6.8	26	64	20.7	15.7	-0.34	0.25	136	75

- AI bred to Hook's Black Hawk 50B (2854467) on 5/23/19.
- PE to NLC Baby Boss 43E (3317956) from 6/1/19 - 8/1/19.
- Ultrasound safe to AI date and due 3/4/20.
- Tremendous production potential in this daughter of Cowboy Cut, who herself ratioed 111 & 108 for WW & YW. Her dam at 14 years of age will again calve this spring with an AI sired baby to maintain her 365 day calving interval on her 14th calf. Her feet and udder are still near perfect.

33

SRF MISS 809F

Consignor: SRF Simmentals - Berthold, ND

BD: 3/1/18 • ASA#: 3513670 • Tattoo: 809F • Bred Heifer
PB SM • Homo Black • Homo Polled • Adj. BW: 90 • Adj. WW: 678

HOOKS SHEAR FORCE 38K

HOOK'S BEACON 56B

HOOKS ZAFIRAH 41Z

GW-WBF SUBSTANCE 820Y

SRF MISS 610D

SRF MISS 216Z

PLANNED MATING	CE	BW	WW	YW	MCE	MM	MWW	API	TI
	15	-1.0	82	126	9.8	23	64	162	90

CE	BW	WW	YW	MCE	Milk	MWW	Stay	Doc	YG	Marb	API	TI
12	0.4	78	119	9.0	28	67	18.1	15.5	-0.46	0.45	161	89

- AI bred to Hook's Black Hawk 50B (2854467) on 5/23/19.
- PE to NLC Baby Boss 43E (3317956) from 6/1/19 - 8/1/19.
- Ultrasound safe to AI date, with a Bull calf and due 3/4/20.
- 809F is a wonderfully balanced daughter of Beacon and a super uddered Substance dam. She ratioed 109 at weaning and 108 at yearling time, to go along with an awesome set of EPDs, ranking in the top 30% for 15 out of 18 traits.

34

TRAXS MISS H REGARD F806

Consignor: Traxinger Farm - Houghton, SD

BD: 2/8/18 • ASA#: 3463925 • Tattoo: F806 • Bred Heifer
1/2 SM 1/2 AN • Homo Black • Homo Polled • Adj. BW: 77 • Adj. WW: 683

GEIS BALOO 13'08

KG HIGH REGARD 2073

KG MISS WIX 0680

LRS PENDLETON 669Z

TRAXS MISS PEND D650

TRAXS MISS A 366

PLANNED MATING	CE	BW	WW	YW	MCE	MM	MWW	API	TI
	15	-1.0	67	106	8.6	27	60	130	73

CE	BW	WW	YW	MCE	Milk	MWW	Stay	Doc	YG	Marb	API	TI
13	0.4	74	115	7.0	27	64	12.6	12.6	-0.20	0.11	119	73

- AI bred to Colorado Bridle Bit E752 (3271382) on 5/8/19.
- PE to Colorado Bridle Bit E752 (3271382) from 5/11/19 - 6/18/19.
- Ultrasound safe to AI date.
- Very balanced half blood with that brood cow look. High Regard has worked well in our program to produce pear shaped females that have eye appeal, but yet maintain high performance.

35

TRAXS MISS OUTCROSS F815

Consignor: Traxinger Farm - Houghton, SD

BD: 2/15/18 • ASA#: 3463921 • Tattoo: F815 • Bred Heifer
PB SM • Red • Homo Polled • Adj. BW: 89 • Adj. WW: 707

GW CARRY ON Z0219

WS OUTCROSS C164

WS AURORA Z235

R PLUS 3197A

TRAXS MISS R PLUS D658

TRAXS MISS FREEDOM Y114

PLANNED MATING	CE	BW	WW	YW	MCE	MM	MWW	API	TI
	12	1.2	77	120	8.1	28	66	120	72

CE	BW	WW	YW	MCE	Milk	MWW	Stay	Doc	YG	Marb	API	TI
6	2.4	81	127	3.1	27	67	18.0	13.8	-0.44	-0.10	121	74

- AI bred to IPU 2Y Dillinger 80B (3095158) on 5/7/19.
- PE to KS Little John C85 (2977402) from 5/11/19 - 6/18/19.
- Ultrasound safe to AI date.
- A different pedigree that could create some interest. F815 is safe in calf to the dark red IPU 2Y Dillinger bull owned by the Kinn brothers. She is a female with the size and body type to produce a great one. Non-diluter.

TRAXS MISS RIDDLER F842

Consignor: Traxinger Farm - Houghton, SD

BD: 3/5/18 • ASA#: 3463963 • Tattoo: F842 • Bred Heifer
PB SM • Homo Black • Homo Polled • Adj. BW: 94 • Adj. WW: 826

LFE GOTHAM 819Y

LFE THE RIDDLER 323B

LFE BS CHARO 23Y

KS BLACK DIAMOND W992

TRAXS BLK DIAMOND C567

TRAXS MISS BCT Y150

PLANNED MATING	
CE	10
BW	1.4
WW	76
YW	120
MCE	6.4
MM	30
MWW	68
API	138
TI	76



LOT 36

THSR MS EXECUTIVE ORDER F881

Consignor: Triple H Simmentals - Hannaford, ND

BD: 1/13/18 • ASA#: 3479794 • Tattoo: F881 • Bred Heifer
3/4 SM 1/4 AN • Red • Homo Polled • Adj. BW: 103 • Adj. WW: 671

W/C UNITED 956Y

W/C EXECUTIVE ORDER 8543B

MISS WERNING KP 8543U

DRS J91 OUTBACK 604S

THSR MISS OUTBACK Z264

WS MISS SHAMROCK S150

PLANNED MATING	
CE	9
BW	2.0
WW	84
YW	135
MCE	6.0
MM	28
MWW	70
API	141
TI	85



LOT 37

THSR MS EXECUTIVE ORDER F809

Consignor: Triple H Simmentals - Hannaford, ND

BD: 1/2/18 • ASA#: 3479805 • Tattoo: F809 • Bred Heifer
PB SM • Black • Polled • Adj. BW: 75 • Adj. WW: 681

W/C UNITED 956Y

W/C EXECUTIVE ORDER 8543B

MISS WERNING KP 8543U

MRL PIT BOSS 46A

THSR MS PIT BOSS C562

THSR MISS Y108

PLANNED MATING	
CE	11
BW	0.3
WW	78
YW	121
MCE	6.9
MM	26
MWW	65
API	128
TI	79



LOT 38

THSR MS ABUNDANCE F878

Consignor: Triple H Simmentals - Hannaford, ND

BD: 1/12/18 • ASA#: 3479840 • Tattoo: F878 • Bred Heifer
PB SM • Red • Homo Polled • Adj. BW: 86 • Adj. WW: 691

CDI HOMETOWN 246A

CDI ABUNDANCE 391C

CDI MS BEEF KING 74Z

TNT GUNNER N208

THSR MISS U805

THSR MISS MAUREEN M212

PLANNED MATING	
CE	12
BW	1.7
WW	82
YW	130
MCE	8.5
MM	29
MWW	70
API	155
TI	87



LOT 39

CE	BW	WW	YW	MCE	Milk	MWW	Stay	Doc	YG	Marb	API	TI
5	4.3	92	141	3.4	25	71	20.8	9.5	-0.49	-0.05	128	79

- AI bred to WS Certified E151 (3254168) on 5/7/19.
- PE to Colorado Bridle Bit E752 (3271382) from 5/10/19 - 6/18/19.
- Ultrasound safe to AI date.
- Riddler daughter that is big and stout with eye appeal. The performance of the Riddler offspring are hard to beat. Pounds still pay the bills for most cattle people and this girl will get it done. Tested free of the Wild Type gene.

CE	BW	WW	YW	MCE	Milk	MWW	Stay	Doc	YG	Marb	API	TI
7	2.9	82	129	3.6	27	68	12.5	11.6	-0.33	0.14	112	75

- AI bred to Hook's Delegate 64D (3132798) on 6/1/19.
- PE to BCLR Home Run F652 (3480658) from 6/20/19 - 7/28/19.
- Ultrasound safe to AI date.
- This one has been at the top of the pack since she hit the ground. She's soft sided, big topped, bold ribbed, and still has a feminine front end. I feel this female will be an asset no doubt. Look for her to be the kind to raise herd bulls.

CE	BW	WW	YW	MCE	Milk	MWW	Stay	Doc	YG	Marb	API	TI
12	-0.1	74	113	6.8	30	67	11.8	11.0	-0.44	-0.05	120	75

- AI bred to TNT Union D385 (3151514) on 6/11/19.
- PE to BCLR Home Run F652 (3480658) from 6/20/19 - 7/28/19.
- Ultrasound safe to AI date.
- F809 is a brood cow that is very deep sided, easy fleshing and very sound in her movement. The MRL Pitt Boss daughters have been making extremely good females and have the best udder structure you will find. Be sure to find this one.

CE	BW	WW	YW	MCE	Milk	MWW	Stay	Doc	YG	Marb	API	TI
11	2.4	76	119	8.6	29	67	19.5	10.6	-0.50	0.31	151	82

- AI bred to Hook's Delegate 64D (3132798) on 6/1/19.
- PE to BCLR Home Run F652 (3480658) from 6/20/19 - 7/28/19.
- Ultrasound safe to AI date.
- We are thrilled to offer this unique purebred female who exemplifies what our breeding program strives to produce. F878 brings a stacked pedigree of popular and proven genetics going back to the G31 cow that produced the Latisha cow that Janssen Farms had much success with. The U805 has always been a top producer in our annual bull sale.

Reference Service Sires



KRJ HZN DIRECT IMPACT F805



WS CERTIFIED E151



IPU 2Y DILLINGER 80B

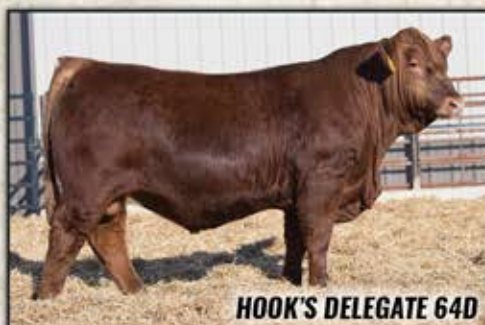

HOOK'S DELEGATE 64D



COLORADO BRIDLE BIT E752



TJ TEARDROP 783F



LOT 40

40

BLO LINDSEY

Consignor: Blohm Simmental - Beulah, ND

BD: 3/29/19 • ASA#: 3633377 • Tattoo: G148 • Open Heifer
PB SM • Red • Polled • Adj. BW: 83

HOOKS SHEAR FORCE 38K

BLO DENVER

EKHCC RED JEWEL 760

BLO SHELDON

BLO KAY

BBS MISS BRUCE U8

CE	BW	WW	YW	MCE	Milk	MWW	Stay	Doc	YG	Marb	API	TI
13	-0.1	69	99	7.5	25	60	17.9	9.9	-0.51	0.07	135	74

• This growthier looking red heifer, Lindsey, is what we believe is the epitome of a cow. All of her maternal siblings tend to catch your eye when walking through the pasture. She's got a massive rib cage on her and is super structurally sound from the knee down. She is big-footed and will have no problem cranking out high quality calves consistently.



LOT 41

41

BLO JEWEL

Consignor: Blohm Simmental - Beulah, ND

BD: 3/11/19 • ASA#: 3633378 • Tattoo: G54 • Open Heifer
PB SM • Black • Polled • Adj. BW: 88

MR NLC UPGRADE U8676

BPS STRUCTURE 308A

PRS INDEPENDENCE W343

BLO VERDI

BLO TRACY

HPF M5 JET BLACK W615

CE	BW	WW	YW	MCE	Milk	MWW	Stay	Doc	YG	Marb	API	TI
9	2.7	68	100	4.2	22	56	16.4	9.1	-0.54	-0.14	110	64

• Jewel is a heifer we believe is put together really well. She is long bodied, big middled, and heavy muscled. She is also a very long fronted heifer that is straight topped, level hiped and gets out and travels well giving her a lot of brood cow potential. Her dam is also one of the best up-and-coming, six-year-old cows in the herd, making this one super exciting.

42

DCR MS DENALI G5

Consignor: Doll Farm Enterprise - New Salem, ND
 BD: 2/2/19 • ASA#: 3634582 • Tattoo: G5 • Open Heifer
 PB SM • Black • Polled • Adj. BW: 87 • Adj. WW: 741

LFE MCDAVID 413C

SPRINGCREEK DENALI 21E

SPRINGCREEK LIMA 69Y

SUNNY VALLEY SUMMIT 35B

DCR MS BL SUMMIT E140

DCR MS T32 B MAKER C247

CE	BW	WW	YW	MCE	Milk	MWW	Stay	Doc	YG	Marb	API	TI
6	2.7	74	108	5.8	27	64	19.4	14.7	-0.49	0.07	126	72

• Out of our newest herd sire, Denali. Really happy with his first calf crop. Really powerful, great balance in this fancy daughter of Denali.

43

TT GABBY 904G

Consignor: Double T Simmentals - Turtle Lake, ND

BD: 2/15/19 • ASA#: (3614417) • Tattoo: 904G • Open Heifer
 3/4 SM 1/4 AN • Homo Black • Homo Polled • Adj. BW: 77 • Adj. WW: 675

HOOK'S XAVIER 14X

HOOK'S BLACK HAWK 50B

HOOK'S YVETTE 100Y

IR RANGE BARON B773

TT MS RANGE 704E

KNH HAZEL 295Y

CE	BW	WW	YW	MCE	Milk	MWW	Stay	Doc	YG	Marb	API	TI
13	-1.0	75	114	7.1	26	63	20.4	10.5	-0.32	0.27	146	79

• A Blackhawk heifer with all the credentials. This 3/4 blood heifer has a great profile and look. Her mother is a first calf heifer out of IR Range Baron. The Range Baron daughters are doing a great job with very nice tight udders. The female will make a great addition to any herd.

44

TT GLORIA 995G

Consignor: Double T Simmentals - Turtle Lake, ND

BD: 2/23/19 • ASA#: 3614418 • Tattoo: 995G • Open Heifer
 PB SM • Homo Black • Homo Polled • Adj. BW: 84 • Adj. WW: 699

CCR PHENOM 8008A

CCR ABILENE 6018C

CCR MS APPLE 9332W

HOOK'S BOZEMAN 8B

TT MS BOZEMAN 695D

KNH HAZEL 295Y

CE	BW	WW	YW	MCE	Milk	MWW	Stay	Doc	YG	Marb	API	TI
13	1.3	71	109	8.6	24	60	15.3	12.5	-0.37	0.38	148	81

• This Purebred female is the complete package. A stacked pedigree being a direct daughter of CCR Abilene out of a Bozeman daughter, going back to a Shear Force grandmother, an elite pedigree to say the least. On top of that she has the look of a champion. Clean fronted, big ribbed, with big hip and top. You will not be disappointed when you look her up on sale day.

45

HABR GALAXY G909

Consignor: Hall Stock Farm - Berthold, ND

BD: 2/6/19 • ASA#: (3555090) • Tattoo: G909 • Open Heifer
 3/4 SM 1/4 AN • Black • Homo Polled • Adj. BW: 64 • Adj. WW: 611

CCR WIDE RANGE 9005A

BCLR REVELATION D21-3

WS MOTHER LODGE W21

CCR VAQUERO 7081B

HABR DRIZZLE D640

HABR BERKLEY B447

CE	BW	WW	YW	MCE	Milk	MWW	Stay	Doc	YG	Marb	API	TI
14	-1.1	69	107	7.9	25	59	16.5	12.8	-0.26	0.15	131	72

• This striking 3/4-blood, blaze-faced female hits us hard for her overall quality and utility as a breeding piece for progressive programs. She presents an impressive set of numbers and exemplifies what we love about the "Revelation" progeny: correct skeleton, rib shape and dimension while being easy on the eyes! Juniors take note! As a calf, her mother was Reserve Percentage Simmental Female at the 2016 North Star Classic. She later went on to be named Supreme Female for Paige Zimprich at the 2017 Ransom County Fair. The calving-ease oriented dam of G909 records 2 @ 119 for BW and 2 @ 99 for WW. Be sure to check out our Facebook page and website for updated photos and video closer to the sale date.



LOT 42

NDSA JUNIOR INCENTIVE PROGRAM

Check out the Junior Incentive Program Rules in the front of the catalog. **Purchase your open heifer in this sale to participate!** Qualify for sale credit next year!



LOT 44



LOT 45



LOT 46

46



KINNS MS. PENNY 168G

Consignor: Kinn Simmental Ranch - Turtle Lake, ND
BD: 3/18/19 • ASA#: (3628593) • Tattoo: 168G • Open Heifer
PB SM • Red • Homo Polled • Adj. BW: 100 • Adj. WW: 668

ES RIDGERIDER YW3

DCR MR WEST RIVER D12

DCR MS BL REDGIE B450

LCHMN BRIGHT LIGHT L122L

KINNS MS HOOSIER 168Y

KINNS MS. DOLLY 968W

CE	BW	WW	YW	MCE	Milk	MWW	Stay	Doc	YG	Marb	API	TI
8	3.2	76	111	4.8	30	68	19.8	12.0	-0.51	0.00	128	73

• We used our herd sire, West River, on a select group of good hetero black cows trying for some new red genetics. The work and gambling is over here so take advantage of this productive red heifer.



DCR MR WEST RIVER D12 - LOT 46 & 47 SIRE

47



KINNS MS. RIVER 344G

Consignor: Kinn Simmental Ranch - Turtle Lake, ND
BD: 2/22/19 • ASA#: (3628628) • Tattoo: 344G • Open Heifer
PB SM • Black • Homo Polled • Adj. BW: 97 • Adj. WW: 586

ES RIDGERIDER YW3

DCR MR WEST RIVER D12

DCR MS BL REDGIE B450

TRAXS RUSHMORE X103

KINNS RUSHMORE 344A

MJ B DIAMOND Y22

CE	BW	WW	YW	MCE	Milk	MWW	Stay	Doc	YG	Marb	API	TI
12	1.6	70	105	6.4	24	60	20.4	13.9	-0.56	-0.14	127	68

• This heifer has been cool to look at all summer. She has awesome numbers to back her up and should be an asset to anyone's herd.



LOT 48

48



KINNS MS. KNOCKOUT 794G

Consignor: Kinn Simmental Ranch - Turtle Lake, ND
BD: 2/19/19 • ASA#: (3628634) • Tattoo: 794G • Open Heifer
PB SM • Hetero Black • Polled • Adj. BW: 83 • Adj. WW: 667

HOOK'S XAVIER 14X

HOOK'S BLACK HAWK 50B

HOOK'S YVETTE 100Y

IPU 2Y DILLINGER 80B

KINNS MS. DILLINGER 794E

KINNS SUMMERTIME 902W

CE	BW	WW	YW	MCE	Milk	MWW	Stay	Doc	YG	Marb	API	TI
15	-0.7	82	123	10.3	26	67	18.4	12.7	-0.36	0.00	143	81

• 794G is an absolute tank! She is a high performing, outcross heifer in the making out of one of our best Dillinger daughters on the ranch. With her outcross pedigree and her EPD profile, there are lots of options with this one.



LOT 49

49



BRKC GINA G71

Consignor: Rocky Knoll Cattle - Highmore, SD
BD: 1/15/19 • ASA#: 3631620 • Tattoo: G71 • Open Heifer
1/2 SM 1/2 AN • Black • Polled • Adj. BW: 82 • Adj. WW: 728

NELSONS STYLE 4418

SIZZLER STYLE 454D

BRKC GEMSTONE B454

S A V BISMARK 5682

BRKC CHOLE C15

AJE/HS/MBCCHOPES WHISPER

CE	BW	WW	YW	MCE	Milk	MWW	Stay	Doc	YG	Marb	API	TI
11	0.0	66	99	7.7	24	55	16.1	11.6	-0.19	0.16	121	68

• A half-blood Sizzler heifer that proves her worth. This heifer has tremendous rib shape, a clean front and power to last. She tracks with fluidity and a long powerful stride. Gina has the power and pedigree to be a highly productive stimulus to a breeding program. Sizzler Style 454D is a bull owned by Double J Farms. This bull comes from a dam that we sold as a heifer calf at the 2014 ND State Sale. She was a hard heifer to part with, but her progeny are making their mark.

50

BRKC GABRIELLE G76**Consignor: Rocky Knoll Cattle - Highmore, SD**BD: 1/11/19 • ASA#: 3631621 • Tattoo: G76 • Open Heifer
3/4 SM 1/4 AN • Red • Polled • Adj. BW: 73 • Adj. WW: 600

NELSONS STYLE 4418

SIZZLER STYLE 454D

BRKC GEMSTONE B454

LLSF UPRISING Z925

BRKC DOE D02

HSF/HS SCARLETT Y165

CE	BW	WW	YW	MCE	Milk	MWW	Stay	Doc	YG	Marb	API	TI
10	-0.1	53	80	5.7	24	52	13.8	10.3	-0.38	-0.01	101	56

• This red Sizzler heifer will catch your eye. She is sleek in her makeup and functional in her design. She is a heifer that could be used in the show ring or the front pasture.

**LOT 50**

51

BRKC GENEVIEVE G70**Consignor: Rocky Knoll Cattle - Highmore, SD**BD: 1/16/19 • ASA#: 3631623 • Tattoo: G70 • Open Heifer
PB SM • Black • Polled • Adj. BW: 83 • Adj. WW: 756

MR TR HAMMER 308A ET

TKCC CLASSIFIED

FORD RJ DOLLY Y83

STF DOMINANCE T171

HSF/HS SCARLETT Y165

HSF/HS SHEZA BEAUTY U823

CE	BW	WW	YW	MCE	Milk	MWW	Stay	Doc	YG	Marb	API	TI
7	2.2	74	109	4.3	17	52	14.9	7.1	-0.51	-0.14	108	67

• This Classified heifer is pretty and functional. Genevieve is long bodied, wide based and is sleek and extended thru her neck. She tracks with fluidity and long powerful stride. She is the natural calf from our top donor cow, HSF/HS Scarlett Y165. This heifer is easy to appreciate for her power on the hoof and in her pedigree.

**LOT 51**

52

SSLA RIVER LADY G1903**Consignor: Stangeland Simmentals - Glenfield, ND**BD: 1/17/19 • ASA#: 3635027 • Tattoo: G1903 • Open Heifer
3/4 SM 1/4 AR • Red • Polled • Adj. BW: 82 • Adj. WW: 681

TNT WHISKY RIVER B298

TRAX RED RIVER E84

MISS TRAXS B479

WS PRIME TIME B6

SSLA PRIME LADY E1703

SSLA BIG SKY LADY C1503

CE	BW	WW	YW	MCE	Milk	MWW	Stay	Doc	YG	Marb	API	TI
11	1.6	83	132	7.7	23	64	18.9	7.9	-0.30	0.05	137	79

• G1903 is a well put together heifer out of our new Herd sire, Traxs Red River E84. She's solid from front to back, easy keeping and has been a favorite to watch excel all year long.

**TRAX RED RIVER E84 - LOT 52 & 53 SIRE**

53

SSLA RIVER LADY G 1932**Consignor: Stangeland Simmentals - Glenfield, ND**BD: 1/24/19 • ASA#: 3634995 • Tattoo: G1932 • Open Heifer
3/4 SM 1/4 AR • Red • Polled • Adj. BW: 86 • Adj. WW: 688

TNT WHISKY RIVER B298

TRAX RED RIVER E84

MISS TRAXS B479

KBSR X3

C112

SBSR LUCY Y112

CE	BW	WW	YW	MCE	Milk	MWW	Stay	Doc	YG	Marb	API	TI
9	2.7	85	130	7.4	19	60	18.5	9.5	-0.29	0.03	131	77

• G1932 is the kind of heifer I like to raise. Sound on her feet, deep middled, and is the kind to raise your next top of the line bull. Look for her to be a great addition to your red genetics.

54

SSLA MORGAN LADY G1906**Consignor: Stangeland Simmentals - Glenfield, ND**BD: 2/2/19 • ASA#: 3635004 • Tattoo: G1906 • Open Heifer
PB SM • Black • Polled • Adj. BW: 87 • Adj. WW: 690

HARVIE JDFWALLBANGER111X

SVS CAPTAIN MORGAN 11Z

SUNNYVALLEY BLK JENNA 88U

TNT TUITION U238

SSLA TUITION LADY B1406

TRAXS MISS FORCE Y116

CE	BW	WW	YW	MCE	Milk	MWW	Stay	Doc	YG	Marb	API	TI
9	2.9	83	126	5.1	21	61	11.8	10.9	-0.39	-0.08	111	74

• G1906 is the hardest heifer I have let sell in this sale to date. I always let Jeff pick my best and was hoping he would some how miss her. She comes out of a great TNT Tuition cow that has done some really nice things in our program. Great phenotype and endless potential with her pedigree.



WS PRIME TIME B6 - LOT 55 SIRE

55



TRI E MISS GINGER G802

Consignor: TRI-E Simmentals - Clifford, ND

BD: 2/10/19 • ASA#: 3635950 • Tattoo: G802 • Open Heifer
PB SM • Red • Polled • Adj. BW: 84 • Adj. WW:

WS PRIME BEEF Z8

WS PRIME TIME B6

WS MAJESTIC Z133

TESS BLACK RAMPAGE 71W

KAPPES TRINIA Y66 B452

KAPPES TRINIA R W157 Y66

CE	BW	WW	YW	MCE	Milk	MWW	Stay	Doc	YG	Marb	API	TI
13	0.7	77	121	7.7	28	66	19.1	9.4	-0.48	-0.04	135	76

• This heifer's maternal sister made the replacement pen last year and this one was picked out of the top end of this year's. She will be an easy keeping cow that will definitely switch hit when it comes to producing calves, bulls that will put pounds on and females that will make it back into the herd.

56



TRI E MISS GRACE G832

Consignor: TRI-E Simmentals - Clifford, ND

BD: 2/28/19 • ASA#: 3635951 • Tattoo: G832 • Open Heifer
PB SM • Hetero Black • Polled • Adj. BW: 86 • Adj. WW:

HOOK'S RED ZONE 79Z

HOOK'S CITATION 114C

HOOK'S UNO 54U

GW PREMIUM BEEF 021TS

LTRI E MISS C636

STAV MS CLUBS 346A

CE	BW	WW	YW	MCE	Milk	MWW	Stay	Doc	YG	Marb	API	TI
10	1.9	76	117	6.5	27	65	18.5	13.2	-0.46	0.12	136	77

• This heifer's granddam was purchased from this sale as an open from Stavicks in 2012. Her dam has only produced bulls for us until this heifer. Her sire has sired our top selling bulls and replacement heifers since his first calf-crop. She is a tough one to see go. An easy-keeping kind of heifer that will grow into a profit-making cow.

Due to the challenging Fall, many heifers were not pictured at printing time. Watch the NDSA website for additional pictures and videos of females selling December 14th!



www.northdakotasimmental.com

In Memory

The North Dakota Simmental Association lost two special members and friends this past year. These two men left lasting impressions on many in our Association and our hearts go out to their families.

Arnold Woodbury, Wyndmere, ND

Cattle were Arnold's life. He was one of the first promoters of the Simmental breed in North Dakota. He attended the first state Simmental organizational meeting in Bismarck, ND, and later served as the North Dakota Simmental Association President. Arnold exhibited cattle for many years at the Crookston and Valley City Winter Shows and was a consignor to the Pride of the Northland Sale and the ND State Sale. He received both the Promoter of the Year and Pioneer awards from the ND Simmental Association, receiving the Pioneer Award in 2018. He and his son, Todd continued with their cow-calf operation, selling purebred bulls and heifers until his death.



Arnold Woodbury



Warren Nelson

Warren Nelson, Wibaux, MT

Warren was a partner in the Nelson Livestock Company Ranch with his brother, Tom at Wibaux, MT. The Nelson's have been members of the ND Simmental Association for many years and have been great supporters and friends to ND Simmental members. Most people knew Warren for his phone calls at early morning hours to find out what was going on and to sell them a bull or heifer. Warren always enjoyed visiting with his Simmental family in North Dakota and Montana.

2018 BANQUET & SALE



1. The 2019 NDSA Board of Directors. 2. Dusty Kunkel presented Tyler Kinn with his Retiring Director plaque. Thank you for serving Tyler! 3. Commercial Producer of the Year in 2018 was Preston & Renae Stewart. 4. Each year, the kids get to participate in a coloring contest. 5. The Doll Family of New Salem, ND received the 2018 Promoter of the Year award. 6. Lori Thorson won the donation heifer! 7. Larry & Michelle Tourdot dressed up their donation heifer in Bison Colors! 8. Morgan Cummings sitting with dad, Charlie, was a buyer at the 2018 Sale. 9. Kevin Hansen of Hansen Simmental Ranch was a consignor and a bidder of the 2018 Sale. 10. 2018 Junior President Fletcher Hennessy addressed the membership at the Annual Meeting.

ND Simmental Association
440 6th Ave SE
Leeds, ND 58346

North
Dakota
Simmental
Association

Classic SALE

SATURDAY, DECEMBER 14, 2019 | 1:00 PM (APPROX.)
KIST LIVESTOCK | MANDAN, ND

SALE IMMEDIATELY FOLLOWS THE ND RED ANGUS SALE | 11:00 AM CST

