



South Dakota
SIMMENTELLER & North Dakota
SIMMENTAL SCENE

January 2023

Happy New Year!



The Sixth Annual
CK CATTLE & WAGER CATTLE
PRODUCTION SALE

SATURDAY | FEBRUARY 11, 2023 | 3:00 PM

Highmore, South Dakota

100+ BULLS

45+ BRED HEIFERS

Featuring a powerful offering of
 Simmental & SimAngus™ Seedstock

FRKG CKCC PLATINUM 009H ET
 The first sons by the \$175,000 Platinum, and a full
 brother will sell on February 11, 2023.

Unmatched consistency, performance, and real
 world function, with a first class look!



ES RIGHT TIME FA110-4
 The first daughters have entered production
 and are just what we expected. Right Time
 is the "fix all" sire to inject performance,
 carcass merit, and maternal excellence!



OMF EPIC E27
 A powerful set of Epic sons sell! They
 offer an unbelievable blend of calving
 ease with breed leading performance
 and carcass value.



DEER VALLEY GROWTH FUND
 A large selection of SimAngus™ bulls by Growth Fund will be
 offered. We love the consistency and doability that this set of
 brothers offer. Hybrid vigor is all-inclusive!



OMF HARD RIGHT H21
 The first Hard Right sons will be featured in February 2023 at CK
 Cattle & Wager Cattle. Homozygous black and homozygous polled
 with 11 traits among the top 20% of the breed!



CKCC LINCOLN 0631H ET
 Lincoln's first calf crop will sell, along with several maternal
 brothers to this breed leading performance SimAngus™ herd
 sire. He charts top 5% or better for WW, YW, ADG, CM,
 MWW, DOC, and REA!

ASA
The
PERFORMANCE
RECORDS
CKEFFLING.COM
DVAuction

CK cattle
CHRIS & KRISTI EFFLING
 Cagney, Chesney, & Kenidey
 Chris: 605.769.0142
 Kristi: 605.769.1308

Wager cattle
LANNY & JAYNE WAGER
 Dusty & Aimee Wager
 Lanny: 605.769.1211
 Dusty: 605.769.5010

Sale Management by:
INNOVATION
 AgMarketing, LLC
 Jared Shipman: (806) 983-7226
 Graham Blagg: (530) 913-6418
 Tim Anderson: (605) 682-9343
innovationagmarketing.com

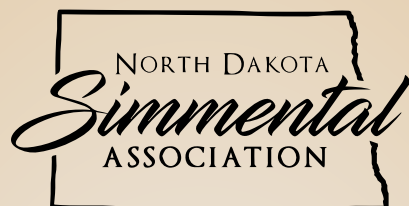

www.NorthDakotaSimmental.com

Davis Kinn, Turtle Lake **President**
(701) 400-5108.....dkinn10@hotmail.com

Jason Quandt, Oakes **Vice President**
(701) 710-0080jason@quandtbrothers.com

Bryan Leapaldt, Leeds..... **Director**
(701) 739-8764bleapaldt@gmail.com

Kelly Hanson, Hannaford..... **Director**
(701) 789-1391kelly.hanson@centralplainsag.net

Kim Myers, Kathryn **Secretary/Treasurer**
(701) 308-1018.....gkmyers@outlook.com

Wyatt Hansen, Ryder..... **Director**
(701) 720-4850.....wyattnhansen@gmail.com

Lyndon Hoiby, McGregor **Director**
(701) 641-1083hoibysim@nccray.com

Ethan Steffan, Killdeer **Director**
(701) 290-0371ethansteffan@gmail.com

Derek Sys, Douglas..... **Director**
(701) 509-5870.....dj.sys@hotmail.com

Levi Elliot, Galesburg **Director**
(701) 430-0661.....cattle.elliott@gmail.com

South Dakota SIMMENTELLER & North Dakota SIMMENTAL SCENE

Editor Tamra Heins, New Salem, ND
(701) 391-6431 · tamra@strategicconcepts.biz

Design Sheyna Strommen, Solen, ND
(701) 290-3886 · strommen@westriv.com

The following terms and conditions have been agreed on by the North Dakota & South Dakota Simmental Association's Board of Directors and the Publication Committee:

Advertising Space Rates

Size	4C
Full Page:	\$675
1/2	\$475
1/4 Page	\$275

Advertising Deadlines

Issue	Deadline
February, 2022	Jan. 15, 2022
November, 2022	Oct. 15, 2022
January, 2023	Dec. 15, 2022

Terms: All advertising accounts are due and payable as invoiced. Interest charges of 1% per month will be assessed to accounts that are 30 days past due.

Delinquent Advertiser's Account: Advertisers knowingly and expressly agree and consent that, whenever accounts receivable for an advertiser have not been paid as of 90 days from date involved, advertising privileges will be suspended until full payment has been received.

Copy Changes: Alterations in advertising copy, if requested after closing dates, will be permitted only if time allows.

The North Dakota and South Dakota Simmental Associations and this publication reserve the right to refuse any advertising copy at our sole discretion. The North Dakota and South Dakota Simmental Associations and this publication assume no responsibility for the accuracy of the advertising content submitted. Advertisers assume all responsibility for the accuracy and truthfulness of submitted advertising containing pedigrees or statements regarding performance.

Editorial Content: Opinions expressed are those of the writer and not necessarily those of the North Dakota and South Dakota Simmental Associations or of this publication. Photographs and manuscripts are welcome, but no responsibility is assumed either while in transit or while in this office.

About the Cover: Photo captured by editor Tamra Heins, Hazel Grove Township, Burleigh County, ND

South Dakota



www.SouthDakotaSimmental.com

Chris Effling, Highmore **President**
(605) 769-0142 ..ckeffling@venturecomm.net

Bridget Twedt, Beresford .. **Vice President**
(605) 777-5404bridget.twedt@k12.sd.us

Kevin Blagg, Salem **Treasurer**
(605) 240-0015kblagg@firstdakota.com

Colton Buus, Canova **Secretary**
(605) 214-3532colton.buus@gmail.com

Harley Cable, Pukwana **Director**
(605) 680-0845.....hdcable@midstatesd.net

Brett Tostenson, Highmore **Director**
(320) 226-3915blacksandranch@gmail.com

Clay Duxbury, Miller..... **Director**
(605) 461-1494.....jackpotcattle@yahoo.com

Mike Thyen, Hayti **Director**
(605) 520-0575tbirdlab@itctel.com



ELLINGSON DYNASTY K283 ASA# 4088844

CE	BW	WW	YW	ADG	MCE	MM	MWW	MB	REA	\$API	\$TI
10	2.8	96	147	.32	6	24	72	.08	.74	120	82

Adj. WW: 795 lbs.



ELLINGSON DAKOTA K207 ASA# 4088840

CE	BW	WW	YW	ADG	MCE	MM	MWW	MB	REA	\$API	\$TI
7	3.3	96	153	.36	3	26	74	-.04	.81	118	83

Adj. WW: 828 lbs.



ELLINGSON EVEREST K211 ASA# 4088821

CE	BW	WW	YW	ADG	MCE	MM	MWW	MB	REA	\$API	\$TI
7	5.1	117	182	.1	4	26	84	.21	1.27	136	99

Adj. WW: 828 lbs.



ELLINGSON FRONTIER K228 ASA# 4088745

CE	BW	WW	YW	ADG	MCE	MM	MWW	MB	REA	\$API	\$TI
14	.0	96	151	.3	7	32	8	.14	1.13	154	93

Adj. WW: 811 lbs.



ELLINGSON LINCOLN K244 ASA# 4088811

CE	BW	WW	YW	ADG	MCE	MM	MWW	MB	REA	\$API	\$TI
5	5	94	147	.33	1	29	76	.20	.99	123	85

Adj. WW: 815 lbs.

For catalogs and information:



Terry Ellingson & Family

Phone: 701-384-6225

Cell: 701-741-3045

5065 125th Ave. NE • Dahlen, ND 58224

email: tellings@polarcomm.com

Guest Consignor:

Strommen Simmentals, Arthur, ND • 701-967-8320

The catalog and updated information (homozygous polled test, ultrasound and scrotal measurements) will be available online.

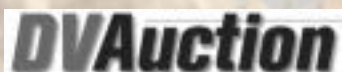

EPD pulled 12.1.2022

Looking for Performance?

Ellingson Simmental Performance Bull & Female Sale

Friday, January 27, 2023 • 1:00 pm CST

Sale Location: At the farm, Dahlen, ND

23rd Anniversary

Selling:

**80 Yearling Simmental and SimAngus™ Bulls
30 Open Yearling Heifers and 12 Bred Cows**

Sires include: R Plus Yuma 9087G, NGDB Structure 34D, SFG Cowboy Logic D627, KBHR High Road E283, KBHR All American G104, Deer Valley Growth Fund, Hart State of War 056, CIPU Bentley 81F, WS Proclamation E202, RFS Bulletproof B42, HHS Bobby 847F, WS All Aboard B80, CLRS Guardian 317G, Rubys Turnpike 771E, Ellingson Dominator W905, and WS Epic E152, Ellingson Ultimate F830.

Bulls will be SEMEN TESTED and GUARANTEED BREEDERS.



ELLINGSON YUKON K254 ASA# 4088825

CE	BW	WW	YW	ADG	MCE	MM	MWW	MB	REA	\$API	\$TI
5	4.5	102	148	.28	2	28	79	.09	1.28	112	88

Adj. WW: 841 lbs.



ELLINGSON LIBERTY K258 ASA# 4088835

CE	BW	WW	YW	ADG	MCE	MM	MWW	MB	REA	\$API	\$TI
10	5.5	09	174	.40	6	26	81	.05	1.30	120	91

Adj. WW: 807 lbs.



ELLINGSON JACKPOT K272 ASA# 4088766

CE	BW	WW	YW	ADG	MCE	MM	MWW	MB	REA	\$API	\$TI
10	4.8	108	184	.47	8	21	75	.07	.52	124	86

Adj. WW: 856 lbs.



ELLINGSON ROYAL K2004 ASA# 4088758

CE	BW	WW	YW	ADG	MCE	MM	MWW	MB	REA	\$API	\$TI
14	2.8	93	150	.36	9	33	80	-.03	1.04	136	84

Adj. WW: 810 lbs.

www.ellingsonsimmentals.com or www.simmental.org

42nd Annual

GOEKEN CATTLE BULL SALE

Selling 70 bulls

STRONG-AGE • SIMMENTAL • SIMANGUS™ • ANGUS
40 15-month-old bulls • 30 coming two-year-old bulls

Monday, January 30, 2023 • 1 p.m. CST

Lesterville Community Center • Lesterville, SD

*Come early sale day to view the bulls at the ranch, then join us for lunch
and bull auction at the community center!*



906 • PB SIMMENTAL • ASA# 4106117
W/C Night Watch X W/C Dakota 906G



2156 • PB SIMMENTALM • ASA# 4106139
W/C Night Watch X TJ Imperial (Donor 533C)



533 • PB SIMMENTAL • ASA# 4106136
BCLR Cash Flow X TJ Imperial (Donor 533C)



905 • PB SIMMENTAL • ASA# 4106125
W/C Night Watch X W/C Dakota 905G



0111 • PB SIMMENTAL • ASA# 4106118
SAS Antidote X JS Sure Bet 4T 0111X



5334 • PB SIMMENTAL • ASA# 4106138
W/C Dakota X TJ Imperial (Donor 533C)



7133 • PB ANGUS • AAA# 20524148
MAF Stunner X JMG Balboa 7133E



8168 • PB ANGUS • AAA# 20524147
MAF Stunner X Renoun 8168F



920 • PB ANGUS • AAA# 20524149
Schaff Ultimate Answer X Schaff Blackbird 920J

REFERENCE SIRES: W/C Night Watch • SAS Antidote • BCLR Cash Flow
Ruby's Turnpike • JMG Midway • Erixon Bitten • WS Jackson
JMG Viper • MAF Stunner • Ultimate Answer • ST Power Chip
KR Synergy • Bushs Wing Man • RCL Balboa • MAF Adonis

JOHN & SUSAN GOEKEN

30139 435th Ave., Utica, SD 57067

JOHN 605-364-7432 • NATHAN 605-660-9626

AARON 605-660-4301 • JESSICA MOYSIS 605-760-4397

goekencattle@goldenwest.net •

Auctioneer: Dan Koupal 605-491-1331

DVAuction
Minneapolis • St. Paul • Moorhead • Grand Forks

VISITORS WELCOME ANYTIME!

ADVERTISER'S INDEX

Beggar's Diamond V	43
Benda Ranch	23
Brink Genetics	37
C Diamond Simmentals	59
Dakota Power Bull Sale	41
Dakota Xpress Simmental	11
Deckert Simmental Ranch	45
Double J Farms	7
Double T Simmental	IBC
Eckstrum Simmentals	39
Edge of the West Simmental Group	53
Effling Simmentals	IFC
Eichcker Simmentals	12
Ellingson Simmental	4
Goeken Simmentals	5
Hart Simmentals	19
Healy Simmental	20
Hoiby Simmental	8
ImmuCell	56
Keller's Broken Heart Ranch	32-33
Kenner Simmentals	BC
Klain Simmental	29
Kline Simmentals	21
Koepplin's Black Simmentals	31
Kunkel Simmentals	15
LaBette Simmental	46
Lazy C Diamond Ranch	16-17
Lewis Farms	50
Martin-Trudeau Insurance	58
NLC Simmental Ranch	62
Quandt Brothers	51
R&R Cattle Company	57
Rendezous Farms	61
Rust Mountain View	38
Rydeen Farms	49
S/M Fleckvieh Cattle	30
Schnabel Simmentals	40
Stavick Simmentals	13
Sys Simmental	27
TNT Simmental	47
Transcon Livestock	60
Traxinger Simmental	9
TSN Simmentals	35
Wheatland Simmental	24-25
Wilkinson Farms Simmentals	55

Heins Sight...

By Tamra Heins, Editor

Happy New Year. It certainly has been challenging to be raising cattle the last few weeks. Record snow fall and record cold has certainly made all of us wonder if snakes, bugs and hurricanes are really THAT bad. I personally, have been telling myself that we are going to have an early Spring this year. That is all the optimism I can muster in the early stages of winter (according to the calendar anyway)

But the good news is...bull sale season is beginning in the Dakotas. With that, will come sale reports from each sale. I see a lot of sale reports, I read them, I write them and I spend a lot of time wondering about them.

They say, "Comparison is the thief of joy." I don't think any truer words were ever said about sale reports. While it is interesting to see what brings how much, I always caution people to be careful about feeling too low (or too high for that matter) about what you read. A high sale average or a top-selling bull is all relative. The real success of a sale is being profitable and that is pretty hard to determine from a sale report. So as long as you (meaning spouse, family or partners) and your banker are happy with the results, that's success. It's a crazy business, you work 364 days for one day. Enjoy your accomplishment of completing this season!

I want to thank everyone who participated in the Prime Pages Auction. As printing and postage costs rise, the money from this auction helps stabilize ad rates for everyone. Thank you to everyone who trust our magazine with their advertising dollar. We appreciate you!

Enjoy the day!



DOUBLE J FARMS 49TH ANNUAL Bull & Mature Herd Dispersal Sale

Friday, January 27, 2023 12:00 Noon • 48672 252nd Street • Garretson, SD 57030

SELLING 65 BULLS & EVERY 2016 MODEL & OLDER FEMALE – ALSO ANY FEMALE CALVING AFTER MARCH 15TH DUE TO MY HEALTH REASONS.



KRJ HOT TAMALES F8157

ASA#3443600 PB • Secret Weapon x Red Jewel
Bred to Jaw Breaker • 2022 5th Overall National
Champion Cow/Calf Pair • Sells in her entirety along
with daughters & embryos by Captivate & Next Level
• Fully Loaded daughter J1195 (inset) bred to Empire



DAPHNE DY37

ASA#3164255 PB • Uprising x Dominance
Bred to Right Now • Dam of Dakota
Outlaw (inset) ASA#3632499 PB
Sells with her 6 full siblings to Dakota Outlaw
including bred females & bulls!



KRJ K2174

ASA#4101568 PB ET • 839 WW
Turnpike X Daphne DY37
Performance oriented with eye appeal!



GLITZ & GLAMOUR C519

ASA#2981743 PB • Dew It Right x Broker • 2020
National Champion Cow/Calf Pair bred to Genesis
She sells in her entirety along with genetic packages!



DJF K229

ASA#4090282 3/4 • Epic X Frosty
Offering outstanding % bulls with
calving ease & growth!



DJF J1177

ASA#3941104 PB ET • Outlaw X Dream
On • 4 direct daughters of the deceased
T739 donor sell! • Bred to Golden Book



KRJ K221

ASA#4090275 PB • Genesis X Boise
Eye appealing baldy with maternal
bred in!



KRJ K234

ASA#4090286 3/4 • Round Up X Hamley
He sells along with 4 high performing ET
brothers sired by Round Up & Darling D49!

**SIMMENTAL
SIMANGUS™
& ANGUS**

**Double J
Farms**

For more information or to request a catalog... Call, text or email:

KIPP JULSON 605-351-9088 • doublejfarm@alliancecom.net • www.doublejsimmentals.com

MARKETING REPRESENTATIVES: Justin Dikoff, DV Auction/Auctioneer 605-290-0635 • Kelly Schmidt 406-599-2395
Andrew Swanson 507-829-4133 • Todd Finke 701-240-7711 • Jeremie Ruble 406-581-7940

DVAuction
Broadcasting Real-Time Auctions

Hoiby Simmental Bullanza

26th Anniversary

Northwest
North Dakota's
Source for
Simmental &
SimAngus™ Genetics!

Saturday,
FEBRUARY 18, 2023

1 p.m. CST • McGregor, North Dakota
At the ranch in the heated sale barn.
Please join us for a pre-sale lunch!

Selling:

40 Black & Red Bulls
10 Black & Red Bred Heifers
10 Black & Red Open Heifers
Simmental & SimAngus™



Hooks Eagle X WS Proclamation
Purebred

CE	BW	WW	YW	MCE	M	MWW	API	TI
14	-1.0	91	139	7	24	70	170	98



KBHR All American X KBHR OverNite
Purebred

CE	BW	WW	YW	MCE	M	MWW	API	TI
6.3	4.0	85	130	4	23	66	122	81.5



JC King of the Road X SDS Graduate
3/4 Simmental 1/4 Angus

CE	BW	WW	YW	MCE	M	MWW	API	TI
14	-2.0	81	122	8	30	70	159	89



TJ Flat Iron X PF Believe
1/2 Simmental 1/2 Angus

CE	BW	WW	YW	MCE	M	MWW	API	TI
11	0.0	81	121	4	28	68	144	84



LD Capitalist X MRL Max
1/2 Simmental 1/2 Angus

CE	BW	WW	YW	MCE	M	MWW	API	TI
12	0.0	84	122	7	23	65	128	82



MRL BattleCry X PF Spillway
3/4 Simmental 1/4 Angus

CE	BW	WW	YW	MCE	M	MWW	API	TI
9.5	2.5	80	121	5	28	68	121	74

Bulls pictured at 9 months of age. EPDs as of 12-3-22.

HOIBY SIMMENTAL RANCH

Lyndon and Shelley Hoiby • Paige Reid • Levi Hoiby

7890 101st Ave NW • McGregor, ND 58755

Home: 701-546-4043

Lyndon: 701-641-1083 • Paige: 701-641-9938



Email: hoibysim@nccray.com

Website: hoibysimmentalranch.com

TRAXINGER

SIMMENTALS

Bull Sale

FEBRUARY 8, 2023

1 p.m. • At the Ranch • Houghton, SD

50 Simmental &
SimAngus™ Bulls



COLORADO BRIDLE BIT
ASA#: 3271382



BRIDLE BIT RED ROCK
ASA#: 3560970



TRAXS RED RIVER
ASA#: 3332961

Featuring sons of

COLORADO BRIDLE BIT	TRAXS RED RIVER
BRIDLE BIT RED ROCK	TRAX BULL DOG
RODE POWER HOUSE	KBHR HIGH ROAD



Contact us for a catalog or more information!

MIKE & TERRI TRAXINGER • 605-294-7227

MICHAEL TRAXINGER • 605-377-4110

E-mail: mtrax@nvc.net

www.TraxingerSimmental.com

DVAuction
Discover. Value. Auction.



RODE POWER HOUSE
ASA#: 3648400



WITH BRYAN LEAPALDT

*Immediate Past President of
the North Dakota Simmental
Association.*

Editors note: Bryan Leapaldt is the retiring president of the ND Simmental Association. I have known Bryan since high school and of course, we loved to joke with each other about our respective breeds. He was never at a loss to throw a joke around about Angus cattle and I usually had a similar response for his Simmentals. That probably hasn't changed. But now, as we reach for our reading glasses at meetings and events, we both laugh and can't help but wonder how we got to 50-ish so fast. I think his responses to the questions are honest, sincere and show how committed he is to his family, the Kenner's and the Simmental breed. Enjoy...

When did you start working at Kenner Simmentals? 1995

What lead you to the Kenner Farm and Ranch? My daughter, Morgan (who is deaf) was 3 at the time and was going to school at North Dakota School for the deaf in Devils Lake, ND, part time, and was about to start full time. We decided we were going to move to Devils Lake so we could take her to school every day versus having her stay at the dorm. That wasn't in our family plan. We wanted her with us every night.

I had basically taken a job at Central Livestock, when things fell through at the end. I wasn't going to be gone from home as much as they wanted me to. At that point the gentlemen from Central said you're positive you won't take it. I said no. At that point he said if you're not coming to work for us there's a guy from Leeds that's looking for someone.

I interviewed at Kenner's. We decided to move to Leeds and try it and my wife Gay would transport our daughter. The rest is history! Our son, Derrek, started school in Leeds.





We tip our hats

to the generations of cattlemen who
have profited from the **MATERNAL
HETEROSIS** and **HYBRID VIGOR** bred
into **DAKOTA XPRESS SIMGENETICS**.

If you need a little more **POWER**
and **PAYWEIGHT** in your herd,
come, ride with us!

Annual Production Sale:

FRIDAY FEB. 17, 2023

Kist Livestock, Mandan, ND • 1 p.m.

140 Bulls • 55 Bred Heifers

Red • Black • Simmental • SimAngus™



*Contact us to
be added to the
mailing list*

Wade Staigle Family (701) 226-6464

Kevin Hansen Family (701) 720-6551

www.dakotaxpress.com •  **DVAuction**



Annual Production Sale 2023

Eichacker Simmentals

Friday, March 3, 2023 at 12:00 PM at the Farm, Salem, SD

TURNING UP THE HEAT!

100 PAIRS & BRED FEMALES + 130 BULLS = 230 HEAD SELLING!

Simmental & SimAngus™, Sim/Red Angus, Angus & Red Angus

Selling the Entire ES Bred Heifer Crop!

STEVE & CATHY EICHACKER
Home 605-425-2391
Cell 605-421-1152
Guest Breeder: JK Angus
Jeff Kapperman 605-940-5104

*Contact us for information and to be
included on our catalog mailing list!*

This sale will be
broadcast live
on YouTube **DVAuction**
Broadcasting Real-Time Auctions

Eberspacher
ENTERPRISES INC.

Sale Managers: Val & Lori Eberspacher 507-532-6694
Val Cell 612-805-7405 • sales@ebersale.com

Catalog will be online at www.ebersale.com

SALE AT THE RANCH! 10752 BIA ROAD 15, VEBLEN, SD

23rd Annual ★ ★ ★ ★
**KING OF THE
RANGE**
PRODUCTION SALE

**THURSDAY,
FEBRUARY 2, 2023**

1:00 P.M. CST • At the Ranch • 10752 BIA Road 15, Veblen, SD

**Selling 100 Simmental Bulls
— 80 Black & 20 Red —**

OTHER SIRES REPRESENTED:

TJ CROSSFIT 570C • WS CERTIFIED E151
STAV GRANDSTAND 14F • STAV RED WAVE 105F
MR NLC CASH VALUE 8037F • HOOK'S EAGLE 6E
SFG COWBOY LOGIC D627 • HLT'S CAPTAIN AMERICA E799



WLB PRODIGY 493H



KINNS MEGA WIDE 3316E



STAV PIPELINE 4E



STAV KINGPIN 13G



OMF EPIC E27



KLER LAW & ORDER H5

COMMERCIALLY PRICED, PROBLEM-FREE CATTLE!

Black Bull Price Average

for 2018-2022 sales

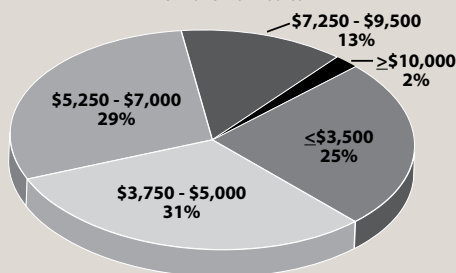

Red Bull Price Average

for 2018-2022 sales

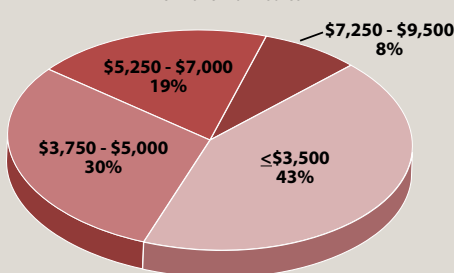

**VISIT THE RANCH
PRIOR TO SALE DAY
AND RECEIVE A**

**\$100
DISCOUNT
ON YOUR PURCHASE!**

STAVICK SIMMENTAL



Mike, Myra and Owen Stavick • Liv and Gordon Holt

10752 BIA Road 15, Veblen, SD

605-237-4663 (Mike) • 605-551-9016 (Owen)

stavickx@tnics.com • stavicksimmental.com





Is Kenner Simmentals a farm or a ranch? It is a diversified operation. We calve 450 cows. The farming side is also a large operation. I used to help on the farm side years ago, but as the cattle side grew, I didn't have the time to help over there. In emergencies, I will help when needed.

What is your least favorite job on the farm/ranch? Taking pictures! It's one of the more vital aspects of putting a catalog together, but also one of the most frustrating when trying to get them set up. It's usually colder than heck when the perfect days are to get great pictures.

What is your favorite job or time of year on the farm/ranch? When everything is out on grass after Al'ing. By that time, we are tired of cows, as the cows are probably tired of us! Once they get out on grass everyone has a new perspective and they look so much better.

I enjoy driving through them during the summer and looking at the cattle and figuring out what mistakes we've made in breeding, and where we need to improve, while thinking that really worked. It's very rewarding when you see your hard work prevail!



In a time when labor issues are on the mind of many, what do you think is the biggest reason you stayed in one place for so long?

I've stayed here for a number of reasons! After watching our family grow, they developed friends and grew to love the community, as we did also.

Once the kids grew older & married, they were both in Fargo. I thought it would be a time for change as their families would grow, but Derrek & Stef moved back to Leeds. We are fortunate to have them so close, but Morgan & John and family who live in Moorhead, MN, aren't that far either, so we see our 5 grandkids often. Gay more than I!!

Another big reason I've stayed here is I truly love what I do and have a great employer and are more like family!



Our Long-Term Commitment To Powerful Genetics

starts with productive dams and sires like these!



K467 Sells Feb. 3!

BBS BATMAN F4 X IPU GLADIATOR 151C
Homo Black • ASA# 4120018 • Adj. WW 767



K416 Sells Feb. 3!

MFSR ROUNDUP 665H X BCLR RENO B921R
Homo Polled • ASA# 4119967 • Adj. WW 763



K493 Sells Feb. 3!

TRAX'S BULL DOG G49 X IPU RED DEPUTY 25C
Homo Polled • ASA# 4120044 • Adj. WW 871



K539 Sells Feb. 3!

TRAX'S BULL DOG G49 X TT RED ZONE 031C
Homo Polled • ASA# 4120090 • Adj. WW 824



K524 Sells Feb. 3!

TRAX'S BULL DOG G49 X DKSR MR RUSHMORE Z511
Homo Polled • ASA# 4120075 • Adj. WW 880



K461 Sells Feb. 3!

BBS BATMAN F4 X HRS IRISH SPRING B775
Homo Polled/Homo Black • ASA# 4120012
Adj. WW 708



K489 Sells Feb. 3!

TRAX'S BULL DOG G49 X IR IMPERIAL D948
Homo Polled • ASA# 4120040 • Adj. WW 843



K565 Sells Feb. 3!

Trax's Bull Dog G49 x GW Commotion 277D
Homo Polled • ASA# 4120116 • Adj. WW 839



K438 Sells Feb. 3!

MFSR ROUNDUP 665H X IPU RED DEPUTY 25C
ASA# 4119989 • Adj. WW 797

Call to be added to our mailing list and to request a catalog!

Dusty & Kayla Kunkel, New Salem, ND
(701) 471-5342 • (701) 843-7006
www.kunkelsimmentals.com

E-mail: kdkunkel@westriv.com • Visitors always welcome!

DVAuction ALLED

Kunkel Simmentals
DKSR

Annual Production Sale

Feb. 3, 2023

At the Ranch • New Salem, ND • 1 P.M. CST

65 BULLS • 50 BRED HEIFERS

Lazy C Diamond RANCH

FEBRUARY 1ST, 2023

1 PM CST @ THE RANCH - KINTYRE, ND

75 RED & BLACK SIMMENTAL BULLS - SELECT FEMALE & EMBRYO LOTS - 1 DONOR COW

PRE-SALE VISITORS ARE ALWAYS WELCOME & RECEIVE \$100 OFF A BULL PURCHASE
VOLUME DISCOUNTS & BEGINNING RANCHER DISCOUNTS

Her influence dominates every offering - NOW SHE CAN BE YOURS!



WS My Sugar C4

An incredible opportunity will be offered Feb 1, 2023. WS My Sugar C4 will sell! This genetic masterpiece has become one of, if not, the most influential Simmental cow in the breed and will continue to have a huge impact for years to come!

THE ONLY 1/2 BLOOD C4 SON IN EXISTENCE!!!



LCDR 61K — API: 166 TI: 99
Homo Black, Homo Polled 1/2 SM 1/2 AN
Rainfall x C4

THESE OUTSTANDING
HOMO BLACK/HOMO POLLED PUREBRED
ENTOURAGE 867B X C4 SONS WILL BE SALE FEATURES!

SELLING CHOICE OF THE TWO UNIQUE C4 DAUGHTERS!



LCDR Ms Kiley 140K — API: 159 TI: 92
Homo Black, Homo Polled 1/2 SM 1/2 AN
Rainfall x C4



LCDR Ms Kely 129K — API: 171 TI: 99
Homo Black, Homo Polled PB SM
Gold x C4



LCDR 6K — API: 169 TI: 106



LCDR 8K — API: 178 TI: 103



LCDR 14K — API: 171 TI: 107

Lazy C Diamond Simmental Ranch

www.lazycdiamondranch.com

DVAuction Broadcasting Real time Auctions

CHRIS & JULIA NICHOLSON | 6235 23RD AVE SE || KINTYRE, ND 58549 || CHRIS: 701-391-6904 || EMAIL: CNN2005@HOTMAIL.COM

PICK OF THE X200 DAUGHTERS WILL SELL!



LCOR Ms Kara 127K - API: 162 TI: 96
Black Pending, Homo Polled 3/4 SM
Entourage 867B x TR Ms Geneva X200

PICK OF THE 38W DAUGHTERS WILL SELL!



LCOR Ms Karol 145K - API: 165 TI: 92
Black Pending, Homo Polled PB
Affirmed x TJ Ms 38W

PICK OF THE IMPACT DAUGHTERS WILL SELL!



LCOR Ms Kara 165K - API: 148 TI: 96
Black Pending, Homo Polled PB
Impact x ASR Ms Josie E7296

SELLING CHOICE OF THE ET 802D DAUGHTERS!



LCOR Ms Kimber 167K - API: 146 TI: 103
Homo Black, Homo Polled PB
Impact x Entourage 867B (802D)

SELLING CHOICE OF THE HMS MS 836Z DAUGHTERS!



LCOR Ms Ken 131K - API: 166 TI: 87
Homo Black, Homo Polled PB
Need4Speed x Predestined 701T (836Z)



LCOR Ms Kady 134K - API: 168 TI: 97
Homo Black, Homo Polled 3/4 SM
Gold x Predestined 701T (836Z)

SELLING CHOICE OF 3 RED ET HEIFERS!



LCOR Ms Kris 173K - API: 150 TI: 88
Homo Polled, Red PB
American Red x Firesteel (38H)



LCOR Ms Kinslee 128K - API: 124 TI: 81
Homo Polled, Red PB
Fort Knox x Jewel

SELLING CHOICE OF THE TOP RED AT HEIFERS!



LCOR Ms Kara 124K - API: 150 TI: 90
Homo Polled, Red PB
9N Abundance x Red Oak (55F)



LCOR 18K - API: 170 TI: 91
Homo Polled Red PB
Direct Impact x Top Grade (847A)



LCOR 79K - API: 155 TI: 95
Homo Polled Red PB
Trustee x Abundance (25E)



LCOR 47K - API: 170 TI: 95
Homo Black, Homo Polled 3/4 SM
Need4Speed x Predestined 701T (836Z)



Hiring help on farms and ranches is not always easy. What would be some advice you could give to someone who is looking to hire? Treat them with respect, as you would want to be treated! Work beside them when you can. That's not always possible, but they gain respect for you when you're in the trenches with them, they know you wouldn't ask them to do anything you wouldn't do or haven't done yourself.

What would be some advice you would give someone who is looking for a management position on a farm and ranch? Get a year or two of education before going into the work force. In today's world, technology and finances are a huge part of any operation. Once you start working for someone, just put your heart into what you're doing and work hard. You have to gain trust and respect to earn a management position.

Give me a short background on growing up around Woodworth and how Simmental cattle played a role in your upbringing? I grew up on a small, cattle, sheep, dairy and grain operation.

My parents, Delmer & Rose, had horned Herefords during my younger years. In the early 70's when Simmental were just getting started, He AI'd a few and continued breeding Simmental his whole life. We sold a few bulls private treaty for many years, but decided to concentrate our efforts on the commercial side later on.

When I started at Kenner's, my heart was already in the Simmental breed.

Growing up on a farm we had strong family values. We had to work hard, but were given ample opportunities to be involved in many extra-curricular activities. Sometimes we felt sorry for ourselves, because our city friends could do things and we couldn't because we had to work. When I look back, I'm very lucky to have been raised in a loving family and been taught a good work ethic.



Brian Leapaltdt, immediate past president of the ND Simmental Association

JOIN US FOR OUR 48TH ANNUAL SALE

**Wednesday,
FEBRUARY 15th, 2023**

**Video Sale at 1:00 PM
At The Farm 2 miles south of
Frederick, SD
10904 387th Ave., Frederick, SD 57441**

**70 BULLS &
10 FANCY OPENS
SELL 2/15!**

This sale will be
broadcast live
on the internet! **DVAuction**
Broadcasting Real-Time Auctions

HART SIMMENTALS



HART STONE COLD 001J
Sold for \$20,000 to Rincker Brothers,
Strasburg, IL



HART CHEDDAR 013J
Sold for \$28,000 to Sorenson Ranch,
Grenora, ND



HART SUMMIT 442J
Sold for \$11,000 to Kaelberer Ranch,
New Salem, ND

**LARGEST
PUREBRED
SIMMENTAL
OFFERING IN
THE U.S.A.**

HART SIMMENTALS

Kerry, Mara, Justin, Jes & Jamie • 4hooves@nvc.net
JUSTIN 605-216-6469 • KERRY 605-252-2065

Sale Managed by:
Eberspacher
ENTERPRISES INC. Val & Lori Eberspacher
Office 507-532-6694
Cell 612-805-7405
sales@ebersale.com
Follow our Facebook page for sale updates!

**VIEW FULL SALE OFFERING ONLINE AT
WWW.EBERSALE.COM**



HART 188J
Sold for \$12,000 to Sumption Farms,
Frederick, SD



Do you have any hobbies? What do you and your family do for fun? I don't have a lot of hobbies. Chasing the grandkids is where most of my spare time is spent. They keep you young! I enjoy socializing with friends. I also enjoy hunting with family & friends, and I guess I can't forget I enjoy playing poker in the winter and any other card game you throw in front of me since I grew up playing cards.

I know you are not old enough yet, but What do you think retirement looks like to you? Gay & I have discussed this numerous times and have decided we aren't retiring! We will slow down and maybe do different things & watch over grandkids activities, but not retire. We are too busy to sit for very long. We want to do the things we want to do, but keep working.

We enjoy spending time with our grandkids. As you read this, we will probably be in Florida with all of them. Pray for us!

What challenges do you see ahead for the Simmental breed? The main challenges I see are the Simmental were known for a growth breed. We have focused a lot on calving ease and carcass traits, which are all great, but sometimes I wonder if we've pushed too hard in that direction. You need to have a balance in all things.

What was your favorite thing about serving as President of the ND Simmental Association? The comradery! I've gotten to know the people I've served with much better! The ND Simmental group is a great group of people! I've learned a lot! Everyone who has an opportunity to serve should take the plunge. It gives you an insight of how things work and gain an appreciation for the work the board does!



HEALY SIMMENTAL

ANNUAL BULL SALE

FEBRUARY 3, 2023 - 11 AM CST

STOCKMEN'S LIVESTOCK MARKET
YANKTON, SOUTH DAKOTA

SELLING 43 BULLS

BID ONLINE WITH DV AUCTION

HEALY SIMMENTAL
 29621 441ST AVE. - IRENE, SD 57037
 KEVIN HEALY 605-660-3880
 SIMON HEALY 605-661-3588
 WWW.HEALYSIMMENTAL.COM



**2022 HIGH SELLER TO SCHAEFFER FARMS
KGH MR BOISE 0156H**



**FEATURED SIRE GROUP IN 2023 OFFERING
BCLR CASH FLOW C820**



KLINE

SIMMENTAL RANCH
Hurdsville, North Dakota

11th Annual Production Sale

FEB. 5, 2023

AT THE RANCH • HURDSFIELD, ND

Selling: 56 Simmental and SimAngus™ Bulls
30 Registered Open Heifers
& 75 commercial black bred heifers



K72

SPRINGCREEK TESLA 6E x KUNTZ SHERIFF 8A
ASA#: 4130510 • BD: 3/5/22 • 3/4 SM 1/4 AN



K64

SPRINGCREEK TESLA 6E x TNT TANKER U263
ASA#: 4130528 • BD: 3/3/22 • PB SM



K74

CROSSROAD STRIDE H149 x KUNTZ SHERIFF 8A
ASA#: 4130551 • BD: 3/4/22 • PB SM



K29

MRL RED WHISKEY 101B x RENDEZVOUS MIDNIGHT 442B
ASA#: 4130539 • BD: 2/24/22 • 3/4 SM 1/4 AN



K6

WS EPIC E152 x W/C LOCK DOWN 206Z
ASA#: 4134634 • BD: 2/14/22 • PB SM



K88

DCR MR MAIN ATTRACTION E18 x BAS HEAVY DUTY
ASA#: 4130545 • BD: 3/8/22 • PB SM



K139

CROSSROAD STRIDE H149 x IPU ROYAL FLUSH 4C
ASA#: 4134630 • BD: 3/26/22 • PB SM



K170

CROSSROAD STRIDE H149 x IPU ROYAL FLUSH 4C (E797)
ASA#: 4130509 • BD: 4/25/22 • PB SM



K26

SPRINGCREEK TESLA 6E x LFE THE RIDDLER 323B
ASA#: 4130537 • BD: 2/24/22 • PB SM

**FEEDER CALF MARKETING ASSISTANCE
REPLACEMENT HEIFER CALF BUY BACK**

*Our customers' success is
our success!* **DVAuction**

Visitors welcome anytime!

Monty & Terri • Matt, Eddy, Emersyn & Landri Kline

Matt: (701) 693-6317 • Monty: (701) 693-6806

E-mail: klsrcows@gmail.com

www.KLsrcows.com • [f](https://www.facebook.com/KlineSimmentalRanch) /Kline Simmental Ranch

Contact us for a catalog, videos, DNA and other updates prior to sale day.



Commercial Cattleman of the Year award was presented to the VJT Ranch. Pictured left to right are Vic Thompson, his son Travis Thompson and presenter, Jason Quandt.

COMMERCIAL CATTLEMAN OF THE YEAR AWARDED TO VJT RANCH

By Jason Quandt

Congratulations to Travis and Vic Thompson of VJT Ranch, Oakes, ND on being named the 2022 Commercial Cattleman of the Year.

Vic Thompson will be the first to tell you farming and ranching has been a true labor of love over the years. Vic was helping another rancher, when he bought his first 18 cows. He recalls having to beg the banker, only to be told he couldn't spend over \$500 per head. With these cows he bought his first Simmental bull, named Herman, who was red and white.

If you've ever seen Vic, you'll see him wearing a "Family Farm" hat (as documented in this picture) This hat is everything Vic represents. Vic's wife Linda raised their four children and a flock of sheep. He often says that flock of sheep about the cattle. Vic's love of all things farming was passed onto his son Travis. Travis was eager to get into the business.

After graduation, Travis and his brother Jason bought their neighbors 40 head of cattle. They have grown their herd to nearly 450 today.

Not only is Travis a great cattleman, he loves the land and farming with his brother and Dad. The concept of "Family Farm" was imprinted on Travis and now his son Brock is deep into this family tradition. Travis has taught him so much about cattle and farming, you sometimes forget you are talking to a 15-year-old boy. He is clearly Travis's mini-me.

Travis was my sale partner for seven years. When Vic decided to retire, Travis shifted his focus to the commercial side of the cattle business and is doing an outstanding job.

Travis has a great family support system, his wife Laura and three children, Tyler, Brock and Chloe will be found most days helping out on the ranch.



Benda Ranch

ANNUAL PRODUCTION SALE

Monday, February 13, 2023 • 1 p.m. • Kimball Livestock Exchange, Kimball, SD



JBS Mr. Main Event 913K • ASA# 4121686
1/2 SM • Adj. WW: 778 • WW Ratio: 111
TJ Main Event x SAV Renown



JBS Mr. Gold 537K • ASA# 4121683
PB SM • Adj. WW: 770 • WW Ratio: 110
TJ Gold x TNT Tanker



JBS Mr. Cash Flow 625K • ASA# 4121673
3/4 SM • Adj. WW: 761 • WW Ratio: 109
BCLR Cash Flow x CCR Cowboy Cut

Selling: 55 Simmental & SimAngus™ bulls and a select group of registered bred heifers.
BULLS HAD NO CREEP FEED! • FREE WINTERING UNTIL APRIL 15TH & SEMEN TESTED.



JBS Mr. Eagle 025K • ASA# 4121585
PB SM • Adj. WW: 811 • WW Ratio: 116
Hook's Eagle x Colorado Bridle Bit



JBS Mr. Blackhawk 019K • ASA# 4121753
PB SM • Adj. WW: 756 • WW Ratio: 108
Hook's Black Hawk x BCLR Cash Flow



JBS Mr. Red Moon 061K • ASA# 4121574
PB SM • Adj. WW: 788 • WW Ratio: 112
WS Red Moon x RFS Bulletproof



JBS Mr. Earl 530K • ASA# 4121743
3/4 SM • Adj. WW: 800 • WW Ratio: 114
3BS Earl x SAV Bismarck



JBS Mr. Growth Fund 88K • ASA# 4121599
1/2 SM • Adj. WW: 714 • WW Ratio: 102
Deer Valley Growth Fund x ASR Gunnison



JBS Mr. High Road 016K • ASA# 4121749
PB SM • Adj. WW: 766 • WW Ratio: 109
KBHR High Road x BCLR Cash Flow

BENDA RANCH SIMMENTALS • 26106 366th Ave. • Kimball, SD 57355
Home: 605-778-6703 • **Jim:** 605-730-6703 • **Jay:** 605-730-0215
Email: bendaranch@midstatesd.net

www. **BendaRanch.com**
Join us for our Video Sale! Watch and bid online.

DVAuction
Domestic Video Auctions



WE'VE NEVER BEEN KNOWN TO

SETTLE

and never will

Annual Bull Sale
MARCH 23, 2023

At the farm Bienfait, SK

SIMMENTAL » ANGUS » TRUE F1'S » $\frac{3}{4}$ & $\frac{7}{8}$ SIMM » CALVING EASE » POWER BULLS » BALDIE BULLS

A PROGRAM THATS BEEN BRANDED *with* **QUALITY & EXCELLENCE**



Wheatland
Cattle Co.

Vernon, Denise, Riley & Cody-Ray Lafrentz
Box 118, Beinfait, SK S0C 0M0
C: 306-421-2297
Riley: 306-461-8200
Cody-Ray: 620-960-9831

Wheatland
Michelson

Shane, Alaina, McKenna &
Kaden Michelson
C: 403-363-9973

TRAXINGER SIMMENTALS NAMED 2022 PIONEER RECIPIENT BY ND SIMMENTAL ASSOCIATION

By Bryan Leapaldt

The 2022 ND Simmental Association Pioneer Award was presented to Mike and Terri Traxinger.

When Mike was notified he won the award, he replied, "There are others that deserve this more." After trying to suggest other nominees to avoid the limelight, his efforts were unsuccessful and Mike and Terri were presented the award at the ND Simmental Association banquet.

In 1969, the first Simmentals were introduced to their farm, which were of the Fleckvieh influence. With an ASA membership number of 8105, you know he was a pioneer in the industry! He held his first bull sale in Leola, SD in the mid-70's.

He went to an AI school, and bred 25 head to TH Counselor Baron. Evidently, he must have been paying attention, since he got 24 to stick AI! He then bought 10 open heifers and 10 bred heifers from his father and started his herd.

He chose the Fleckvieh strain of Simmental because they were bred to utilize forage better than other cattle. He believed in them whole-heartedly, but when color became an issue, he started breeding more solid color, as well as adding black cattle to the herd. In 1995, he also purchased a bull from Shafer's Shoestring Ranch by the name of Shoestring Black DNA 175C, which was the first homo black tested bull in the breed.

While the kids were growing up, they helped their kids show and in the youth programs. They have always supported youth programs and have served on numerous boards in the cattle industry.

A highlight for him was when he and Bill Begger had the honor to judge the Pen shows at the National Western Stock Show in Denver.

Some people say the German-Russian heritage causes people to be a bit stubborn at times. This shines through when he is bidding on a bull or an elite female. He is a worthy adversary!

When interviewed in 1993, in the Aberdeen American News, he was quoted, "New developments in genetics and biology have taken cattle ranching quickly into the age of high technology. The cattle business is really getting high tech," he said. I bet he'd never imagined then how high tech the industry would be now!

Raising cattle is like building a house he said. If you work hard and give people a good product you can get a premium for it.

Mike is not a man that necessarily likes change, but he will make changes when needed to maintain the level of excellence it takes to be a good seedstock producer. Where he is now is a testament to that.

His philosophy is, "I've made a lot of good friends in the cattle industry. Without friends and family, you have nothing." Well said!

Each year at his bull sale, he reiterates the reason he does this is for the customers and friends he's acquired along this journey.

He doesn't do it for the recognition. He just loves cattle and the challenges of trying to make them better, and he loves the people in the Simmental family!

Mike and Terri were also recognized as the 2021 SD Simmental Association Breeder of the Year.



The Traxinger Family, pictured, L to R Jerry, Ryker, Michael, Terri, Mike, Brittney, Rylee and Brandon



The ND Simmental Association Pioneer Award was presented to Traxinger Simmentals. Pictured here, L to R, are Terri and Mike Traxinger and outgoing president, Bryan Leapaldt.





ANNUAL PRODUCTION SALE
Wednesday,
Feb. 8, 2023
1 p.m. • At the Ranch • Douglas, N.D.
Join us for lunch at 11 a.m.



SHSF Freightliner D10 • ASA# 3173521



TJ 50K 485H • ASA# 3762999

selling **50** Black & Red
 Simmental &
 SimAngus™ Bulls

*Featuring progeny of
 these sires!*



MR SR Mic Drop G1534 • ASA# 3568352



Mr CCF 20-20 • ASA# 2964446



OMF Epic E27 • ASA# 3317371



LRS Falcon 442G • ASA# 3563006



MFSR Roundup 665H • ASA# 3697408



RFS Bullet Proof B42 • ASA# 2930104



Call, e-mail, text or check our website for more information or to request a catalog!

Gary Sys: (701) 509-1154 • Derek Sys: (701) 509-5870

E-mail: dj.sys@hotmail.com • www.SysSimmentals.com

Watch for our consignments to the ND Simmental Assoc. Classic and the Northwest Select Simmental Sale!

ND SIMMENTAL ASSOCIATION HOSTS ANNUAL MEETING & BANQUET



The North Dakota Simmental Association Board of Directors. Pictured, back row (L to R): Wyatt Hansen, Levi Elliot, Derek Sys and Ethan Steffan. Front row: Kim Myers, Secretary/Treasurer, Kelly Hanson, Bryan Leapaltd, Jason Quandt, Davis Kinn (not pictured, Lyndon Hoiby)



Thank you to Bill Beggar for being our auctioneer at the banquet.



These three juniors were recognized for their achievements as they ended their junior Simmental careers. They are (L to R), Jaxon Deckert, Brayden Hanson and Cord LaPlant.



The annual coloring contest included the youngest of the ND Simmental Association, who were awarded bright and shiny trophies for their efforts.

"Born in the Barn, Sold in the Barn" Sale

41st Annual Production Sale

Saturday, February 4, 2023

Selling: **55** Yearling Simmental & SimAngus™ Bulls
10 Bred Registered Heifers
15 Open Registered Heifers

1 p.m. CST
At the Ranch
Ruso, ND

Auctioneer:
Dustin Carter

DVAuction Broadcasting Real-time Auctions

EPD as of 12-13-22



KSR MAIN MAN 723K

Black • 5/8 SM 3/8 AN • Polled • 3/2/22 • 92 lbs • 799 lbs
 CDI MAINLINE 265D x A A R TEN X 7008 S A
 CE BW WW YW MCE MM MW CW YG MB
 9.2 4.2 102.9 167.3 5.3 25.6 77.0 50.2 -0.28 0.22



KSR CRIMSON 370K

Red • PB SM • Polled • 3/4/22 • 100 lbs • 766 lbs
 SAS COPPERHEAD G354 x HSR DAKOTA BEEF W217
 CE BW WW YW MCE MM MW CW YG MB
 3.9 5.2 95.3 136.7 1.3 26.8 74.4 17.4 -0.51 0.32



KSR DAKOTA DESPERADO 23K

Black • PB SM • Polled • 2/28/22 • 84 lbs • 746 lbs
 KRJ DAKOTA OUTLAW G974 x RUBYS TURNPIKE 771E
 CE BW WW YW MCE MM MW CW YG MB
 8.9 2.9 99.9 162.5 4.1 27.0 77.0 43.6 -0.47 0.19



KSR DAKOTA DUKE 572K

Black • 5/8 SM 3/8 AN • Polled • 2/23/22 • 85 lbs • 678 lbs
 KRJ DAKOTA OUTLAW G974 x S A V FINAL ANSWER 0035
 CE BW WW YW MCE MM MW CW YG MB
 9.8 1.6 91.1 138.0 5.7 25.6 71.1 26.5 -0.42 0.01



KSR RUSO 25K

Black • PB SM • Polled • 2/28/22 • 98 lbs • 642 lbs
 RBS BOISE B63 x CCR COWBOY CUT 5048Z
 CE BW WW YW MCE MM MW CW YG MB
 9.9 3.6 86.5 115.0 6.5 24.5 67.7 24.0 -0.49 -0.10



KSR KANDY 393K

Black • 3/4 SM 1/4 AN • Polled • 2/16/22 • 80 lbs • 650 lbs
 HOOK'S EAGLE 6E x W/C UNITED 956Y
 CE BW WW YW MCE MM MW CW YG MB
 12.4 0.0 99.3 154.3 6.2 18.9 68.5 41.6 -0.32 0.41

Open House Bull Viewing: Jan. 28 and 29 • 11 a.m. to 4 p.m.

Visit our website at:

klainsimmentalranch.com

Follow us:



51 Years Performance Testing

KLAIN SIMMENTAL RANCH

Durnell, Darcy and Trey Klain • Tyler and Carrie Klain • Dalyce and Adam Balk
(701) 448-2408 • 1364 20th St NW • Ruso, ND 58778



MODERATE, EASY-KEEPING PRACTICAL CATTLE WITH POWERFUL PERFORMANCE!

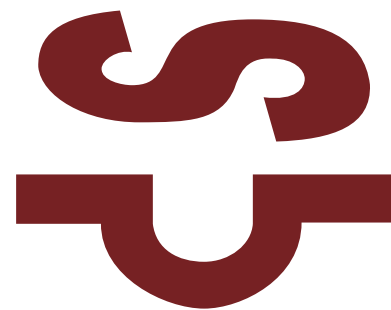

ANNUAL PRIVATE TREATY BULL SALE - MARCH 6TH

CONTACT US TODAY TO LEARN MORE ABOUT THE OFFERING
PREVIEW OF SALE BULLS ON OUR WEBSITE NOW



**SIRES OF SALE BULLS
SEMEN AVAILABLE**

KUNTZ KINGPIN 2H
ASA# 3968312 | POLLED/S

	CE	WW	YW	MCE	MWW	API	TI
EPDs	8.7	88.6	131.0	3.8	85.5	118.9	80.3
%	20	2	1	35	1	3	1



SIBELLE ARTHUR 39B
ASA# 2981208 | HORNED

	CE	WW	YW	MCE	MWW	API	TI
EPDs	6.9	68.9	88.0	3.4	66.8	113.6	66.4
%	30	55	80	40	85	10	35



PLEASE SEE OUR WEBSITE OR CALL/TEXT FOR MORE INFORMATION

www.smfleckvieh.com



S/M FLECKVIEH CATTLE
Jeff Sorenson | 605-359-8728 (c)
Garretson, South Dakota
sorenson@augie.edu

Black Simmental & SimAngus™

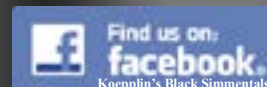

35th Annual Production Sale

Selling 60 Yearling Bulls

20-Hart State of War 056C • 11- MRL Discovery 21A



655K
Purebred

BCLR Cash Flow C820 x Kappes Upgrade 546 Y614

BD: 2-18-22	BW: 85	WW: 806							
CE	BW	WW	YW	MCE	Milk	MWW	API	TI	
9.8	2.7	89.9	139	5.6	17.0	61.9	136	81	

KOEPLIN'S BLACK SIMMENTALS

Tuesday, February 7, 2023

2:00pm CT • Kist Livestock • Mandan, ND



225K
SimAngus™

Basin Payweight 1682 x Kech Mr. 755

BD: 2-12-22	BW: 88	WW: 884							
CE	BW	WW	YW	MCE	Milk	MWW	API	TI	
10.6	1.3	86.4	135	7.1	28.9	72.1	136	82	



963K
¾ SM ¼ AN

MRL Discovery 21A x Mytty In Focus

BD: 2-20-22	BW: 87	WW: 822							
CE	BW	WW	YW	MCE	Milk	MWW	API	TI	
12.5	0.4	70.6	115	9.3	21.2	56.5	122	73	



973K
Purebred

MRL Discovery 21A x PPSR Nophalt 20H

BD: 2-24-22	BW: 95	WW: 775							
CE	BW	WW	YW	MCE	Milk	MWW	API	TI	
9.0	2.6	72.4	119	7.7	24.3	60.4	118	72	



815K
¾ SM ¼ AN

KBHR High Road E283 x LRS Elevate 213B

BD: 2-7-22	BW: 77	WW: 796							
CE	BW	WW	YW	MCE	Milk	MWW	API	TI	
14.0	-0.3	88.9	138	7.4	32.2	76.6	148	90	



410K
Purebred

Hart State of War 056C x Hook's Shear Force 38K

BD: 2-5-22	BW: 97	WW: 822							
CE	BW	WW	YW	MCE	Milk	MWW	API	TI	
12.7	1.4	78.9	119	6.5	30.8	70.2	147	81	

Planned Mating EPDs

Terry & Marci Koeplin
7035 80th St SW • Elgin, ND 58533
Home: 701-584-3292 • Cell: 701-214-8212
koeplinranch@hotmail.com
Visitors are always welcome at the ranch!

Where Friends Meet...

Sale will be broadcast for online bidding by



The genetics worth waiting for!

KELLER BROKEN HEART RANCH

Thursday,
March 2, 2023

1:00 p.m., At the Ranch, Mandan, ND

SELLING 200 HEAD

**120 High-Performance Red & Black
Simmental & SimAngus™ Bulls and
80 Red & Black Simmental & SimAngus™ Heifers**



K016 - Reg# (4104134)

PB SM - Homo Black - Homo Polled

TJ 50K 485H x WS MISS SUGAR C4

CE 11.5 BW -0.9 WW 89.3 YW 139.8 MCE 4.6
M 38.1 MWW 82.7 **API 161.9 TI 96.7**



K048 - Reg# (4104166)

PB SM - Homo Black - Homo Polled

GIBBS 9114G ESSENTIAL x BAR CK MS X38 106Z

CE 15.4 BW -3.6 WW 70.0 YW 113.9 MCE 11.4
M 25.2 MWW 60.2 **API 176.6 TI 89.1**



K056 - Reg# (4104174)

PB SM - Homo Black - Homo Polled

CLRS GUARDIAN 317G x KBHR DEBUTANTE H113

CE 15.6 BW -3.8 WW 85.2 YW 128.0 MCE 10.4
M 29.7 MWW 72.3 **API 200.9 TI 104.6**



K079 - Reg# (4104197)

PB SM - Homo Black - Homo Polled

KBHR REVOLUTION H071 x KBHR E197

CE 16.1 BW -2.5 WW 79.8 YW 121.0 MCE 10.6
M 29.4 MWW 69.2 **API 192.1 TI 99.1**



K086 - Reg# (4104204)

PB SM

WS PREMIERE 26G x WS ELECTRA E88

CE 15.8 BW -1.4 WW 82.3 YW 127.6 MCE 9.0
M 28.6 MWW 69.7 **API 156.7 TI 89.9**



K087 - Reg# (4104205)

PB SM - Homo Black - Homo Polled

TJ 50K 485H x WS MISS SUGAR C4

CE 10.3 BW 1.5 WW 97.8 YW 148.7 MCE 4.0
M 38.1 MWW 87.0 **API 167.0 TI 102.4**



K093 - Reg# (4104211)

PB SM - Homo Black - Homo Polled

KBHR CIMARRON F151 x WS MISS SUGAR C4

CE 17.9 BW -1.9 WW 82.5 YW 128.0 MCE 11.0
M 32.5 MWW 73.7 **API 190.9 TI 102.9**



K102 - Reg# (4104220)

PB SM - Homo Polled

MR SR RED OCTOBER G1761 x WS ELECTRA E88

CE 20.2 BW -4.7 WW 71.6 YW 112.0 MCE 11.4
M 25.8 MWW 61.6 **API 206.1 TI 101.2**



K109 - Reg# (4104227)

3/4 SM 1/4 AN - Homo Black - Homo Polled

HOOK'S EAGLE 6E x KBHR G262 MS NIGHTRIDE

CE 15.4 BW -2.8 WW 76.7 YW 121.2 MCE 7.4
M 16.3 MWW 54.6 **API 187.9 TI 95.9**

Dwight, Susan & Jake Keller — Luke & Katy Keller — Tessa & Thomas Osterbauer

701-471-5215 Dwight • 701-471-1142 Luke • 701-471-5065 Jake • 701-445-7350 Home

1573 55th St., Mandan, ND 58554 • kbhr@westriv.com • www.kbhrsimmental.com

EPDs as of 12/14/22

ALLIED
GENETIC RESOURCES

DVAuction



K113 - Reg# (4104231)

3/4 SM 1/4 AN - Homo Black - Homo Polled
KBHR REVOLUTION H071 x KBHR G026 MS MOMENTUM
CE 13.8 BW 0.9 WW 84.9 YW 134.0 MCE 5.0
M 27.9 MWW 70.3 **API 163.3 TI 94.1**



K120 - Reg# (4104238)

PB SM - Homo Black - Homo Polled
TJ 50K 485H x WS MISS SUGAR C4
CE 12.6 BW 0.2 WW 97.4 YW 152.3 MCE 5.6
M 38.1 MWW 86.8 **API 169.2 TI 100.1**



K126 - Reg# (4104244)

PB SM - Homo Black - Homo Polled
KBHR REVOLUTION H071 x BAR CK MS X38 106Z
CE 15.0 BW -1.0 WW 86.2 YW 139.9 MCE 10.0
M 28.1 MWW 71.2 **API 182.8 TI 101.3**



K127 - Reg# (4104245)

PB SM - Homo Black - Homo Polled
KBHR REVOLUTION H071 x KBHR E197
CE 15.1 BW -1.0 WW 88.1 YW 130.7 MCE 9.9
M 29.4 MWW 73.4 **API 181.9 TI 102.5**



K132 - Reg# (4104250)

3/4 SM 1/4 AR - Homo Polled
KBHR ALL AMERICAN G104 x KBHR F065
CE 10.4 BW 0.0 WW 75.5 YW 116.5 MCE 5.7
M 26.7 MWW 64.4 **API 145.3 TI 85.1**



K140 - Reg# (4104258)

PB SM - Homo Black - Homo Polled
HOOK'S EAGLE 6E x KBHR DEBUTANTE H113
CE 16.2 BW -3.6 WW 91.3 YW 141.4 MCE 8.9
M 23.6 MWW 69.2 **API 194.6 TI 105.1**



K157 - Reg# (4104275)

PB SM - Homo Black - Homo Polled
KBHR REVOLUTION H071 x KBHR E197
CE 15.6 BW -1.9 WW 79.3 YW 121.4 MCE 10.5
M 29.4 MWW 69.0 **API 184.2 TI 98.7**



K167 - Reg# (4104285)

PB SM - Homo Black - Homo Polled
KBHR REVOLUTION H071 x KBHR DEBUTANTE H113
CE 13.5 BW 0.6 WW 96.9 YW 154.3 MCE 8.4
M 30.6 MWW 79.0 **API 185.9 TI 106.5**



K185 - Reg# (4104303)

PB SM - Homo Black - Homo Polled
GIBBS 9114G ESSENTIAL x KBHR MEDORA G132
CE 16.7 BW -1.4 WW 85.5 YW 137.7 MCE 10.7
M 27.2 MWW 69.9 **API 193.7 TI 103.3**



K223 - Reg# (4104341)

PB SM - Homo Black - Homo Polled
KBHR REVOLUTION H071 x KBHR MEDORA G132
CE 15.8 BW -1.1 WW 81.8 YW 132.1 MCE 9.4
M 30.2 MWW 71.0 **API 199.9 TI 105.9**



204K - Reg# 4115564

PB SM - Homo Black - Homo Polled
HOOK'S GALILEO 210G x KBHR DEBUTANTE H113
CE 16.5 BW -1.0 WW 92.7 YW 152.5 MCE 11.7
M 32.0 MWW 78.3 **API 199.4 TI 111.8**



235K - Reg# (4087946)

3/4 SM 1/4 AN - Homo Black - Homo Polled
CLRS HOMELAND 327H x KBHR IR/JLN ASTORIA G119
CE 14.9 BW -0.1 WW 82.9 YW 132.3 MCE 9.6
M 22.5 MWW 63.9 **API 180.1 TI 98.3**

SALE REPORTS

SOUTH DAKOTA SOURCE SALE

Highland Conference Center, Mitchell, SD
Sale Date: 12-17-2022

Sales Management: DP Sales Management
Auctioneer: Chisolm Peterson
Sale Staff: Kelly Schmidt, Jim Scheel, Jeff Kapperman
DVAuction: Justin Dikoff

Averages

55 Lots \$2,917

Lot 1 \$10,000

Pick of 2022 Winter Heifer Calves,
Consignor: Eagle Pass Ranch
Buyer: Rural Route 5, MI

Lot 57 \$9,150

ES Right Time semen

Sire: Welshs Dew it Right, Consignor: CK Cattle Co., Buyer: Various Buyers

Lot 22 \$6,000

TSN Miss Chief J645

Sire: TJ Chief, Bred to: KBHR Bold Ruler
Consignor: TSN Simmentals, Buyer: Colton Buus, SD

Lot 28 \$5,500

LPS Red Crush 378J

Sire: W/C Fort Knox 609F, Bred to: THSF Lover Boy, Consignor: Logan Point Simmentals
Buyer: Chase Elliott, ND

Lot 15 \$5,500

CKCC Ms. Kyra 2614K

Sire: Holt Night Vision, Consignor: CK Cattle Company, Buyer: Justin Dikoff, SD

Lot 2 \$5,500

W/C Miss Werning 6175D flush

Consignor: Werning Cattle
Buyer: Beshears Simmentals, IN

Lot 8 \$5,250

HARC Babydoll 220K

Sire: OMF Epic E217, Consignor: Harris Cattle Co., Buyer: Jade Twedt, SD

Lot 45 \$5,175

ES A110 embryos

Sires: TJ Platte River, Bridle Bit GPS, KBHR Honor, Consignor: Eichacker Simmentals
Buyers: Three Trees Simmentals, KY, P/T Livestock, WY and Mike Thyen, SD

Lot 7 \$4,750

S/S PB Miss O 430F 202K

Sire: GEFF County O, Consignor: Sam Hovde
Buyer: Steve Wesley, MN

Lot 10 \$4,750

Bohannon GE28

Consignor: Cable C-Cross Ranch, Buyer: L7 Ranch, SD

Lot 4 \$4,750

WINC Penny 2102K

Sire: W/C Revolution 65G, Consignor: Windy Creek Cattle Co., Buyer: Colton Buus, SD

Lot 30 \$4,000

JBS Miss Blackhawk 940J

Sire: Hook's Black Hawk, Bred to: KBHR High Road, Consignor: Benda Simmentals
Buyer: Clay Ekstrum, SD

ND SIMMENTAL CLASSIC SALE

Kist Livestock, Mandan, ND
Sale Date: 12-10-2022

Auctioneer: Tracy Harl

Sale Manager: Thomas Livestock Services
Agri-Media Rep: Kirby Goettsch

Averages

39 Bred Heifers \$4,994

9 Open Heifers \$4,111

7 Embryo Lots \$2,557

TOP SELLING BRED HEIFERS:

Lot 46 \$12,500

TRAX Little John J187

February 17, 2021, KS Little John C85 x TRAX Red River E84, sold safe to IR Imperial D948, consigned by Traxinger Simmentals, Houghton, SD, sold to DK Red Angus, Grenora, ND

Lot 22 \$9,000

KR Miss J80

March 8, 2021, WBF Iron Clad E053 x Springcreek Denali 21E, sold safe to Colorado Bridle Bit E752, consigned by Kaelberer Simmental Ranch, New Salem, ND, sold to Doll Ranch, New Salem, ND

Lot 1 \$9,000

Pick of the Herd Bred Heifer

Cconsigned by Kenner Simmental Ranch, Leeds, ND, sold to Mandan Lake Simmentals, Center, ND



Lot 33 \$8,000

QB MS J158

March 5, 2021, Springcreek Ironsides 53G x LRS Pendleton 669Z, sold safe to Deer Valley Growth Fund, consigned by Quandt Cattle Company, Oakes, ND, sold to Kenner Simmental Ranch, Leeds, ND

TOP SELLING OPEN HEIFER:

Lot 59 \$6,750

STRA Laura 2191

February 20, 2022, TRAX Red River E84 x LJC Mission Statement P27, consigned by Twedt Red Angus, McHenry, ND, sold to Brown Ranch, Ross, ND

TSN SIMMENTALS

Annual Bull Sale

FEBRUARY 28
PLATTE, SD
1 PM Platte
 Livestock
 Market



CE	YW	STAY	MARB	RE	SAPI	STI
18.1	136.4	18.2	0.54	1.18	178.2	101.0

ASA 4111915 - PB SM - KBHR HIGH ROAD E283 SON



CE	YW	STAY	MARB	RE	SAPI	STI
18.7	140.9	20.7	0.68	1.11	195.7	108.5

ASA 4111722 - PB SM - CLRS GUARDIAN 317G SON



CE	YW	STAY	MARB	RE	SAPI	STI
17.5	142.9	16.4	0.98	1.14	178.0	102.9

ASA 4111804 - SIMANGUS - G A R HOME TOWN SON



CE	YW	STAY	MARB	RE	SAPI	STI
15.6	162.5	18.5	0.47	1.18	174.6	105.2

ASA 4111871 - PB SM - HOOK `S EAGLE 6E SON



CE	YW	STAY	MARB	RE	SAPI	STI
7.8	155.5	20.1	0.63	1.05	169.4	104.5

ASA 4111891 - PB SM - LBRS GENESIS G69 SON



CE	YW	STAY	MARB	RE	SAPI	STI
17.6	124.2	19.2	0.43	0.89	159.0	89.8

ASA 4111940 - 3/4 SM 1/4 AN - TJ CHIEF 460G SON

65 Simmental AND
 SimAngus Bulls

TSNSIMMENTALS.COM

TSN SIMMENTALS
 Tim and Sandy Naasz PLATTE, SD
 c. 605-207-0229 h. 605-337-3503

DVAuction
 Broadcasting Real-Time Auctions

alliedgeneticresources.com

Marty Ropp 406-581-7835
 Corey Wilkins 256-590-2487
 Jared Murnin 406-321-1542

ALLIED
 GENETIC RESOURCES

ND SIMMENTAL ASSOCIATION NAMES KUNKEL SIMMENTAL PROMOTER OF THE YEAR

By Wyatt Hansen



Dusty and Kayla, Amber and Ty Kunkel



Promoter of the Year Award was presented to Kunkel Simmentals. Pictured left to right are presenter and board member, Wyatt Hansen and Dusty Kunkel, his brother Kevin Kunkel and Dusty and Kayla Kunkel's son, Ty.

This year's promoter of the year family calls North Central Morton County home. They got their start in the Simmental business by buying commercial Simmental heifers from Bob Brown. After buying those commercial Simmental heifers from the Browns they were very happy with the results of those Simmental influenced calves and females. In the spring of 2003 at the Mandan Lake Simmental Production Sale, they decided to purchase their first set of 12 open registered heifers. Then the winter of 2003, they purchased their first heifer N20 from the North Dakota State Sale which was sold by Wade Staigle. From that year on, they have been active supporters of the North Dakota State Simmental sale purchasing at least one heifer out of every sale except one since 2003. In the fall of 2009, they took the opportunity to purchase a good number of registered cattle from Justin Deckert to grow their registered herd of cows.

In 2004 they decided to join the American Simmental Association and put claim to the number 237231 in the ASA database. The spring of 2005 was the first-year bulls were marketed through the Dakota Xpress annual production sale. They continued selling bulls with Dakota Xpress until 2014. In the spring of 2013, they experienced some unexpected health problems that made them decide to go out on their own. In 2015 they held their first production sale at the ranch via video auction and have continued holding the sale at the ranch the first Friday of February.

A few things they're looking for when purchasing bulls is Butts, nuts, and guts. Beyond that, the cow behind any bull or heifer they purchase will be good as they study cow cards rigorously. Everything always goes back to a good cow to make a successful prodigy. While visiting the one who spear heads the operation, I asked him, what are a few things you're trying to achieve while breeding registered cattle? In response, he told me they were trying to produce a bunch of uniform calves that are easily marketable and grow fast and easily. Easy fleshing cows that work and thrive in many different environments raise big calves and breed back every year. In my closing, Dusty Kunkel said, "this is an award for the entire family as everyone helps in some way, shape or form." A couple of his favorite quotes is "Just live one day at a time. Live each day as you're dealt it. Set goals and when you achieve them set higher goals." With that being said, we are proud to announce this year's promoter of the year goes to Kunkel Simmentals.



Brink *Simmentals*

FULLBLOOD FLECKVIEH CATTLE, EMBRYOS, AND SEMEN AVAILABLE

SALE DATE:
MARCH 9TH,
2023

SELLING: ELITE FULL FLECKVIEH
YEARLING BULLS
AND FEMALES

**LET OUR GENETICS IMPROVE YOUR
PAY WEIGHT & PROFITABILITY**



HORNED, POLLED AND DILUTER FREE

33RD YEAR OF SELLING FULLBLOOD FLECKVIEH

100% DNA TESTED WITH GENETIC ENHANCED EPDS

THANK YOU TO ALL OF OUR 2022 CUSTOMERS (87% REPEAT, 13 STATES & CHINA)

ALL BULLS SOLD BY PHONE AUCTION

**CALL US TO REQUEST A CATALOG BY MAIL. PERFORMANCE AND ULTRASOUND
DATA AVAILABLE ON ALL BULLS. PICTURES, VIDEOS AND ONLINE CATALOG
AVAILABLE BEGINNING IN FEBRUARY ON OUR WEBSITE: BRINKGENETICS.COM**

**CUSTOMERS
SELLING MORE WEIGHT IN
THEIR MARKET WINDOW
= MORE MONEY**

23098 GUNDER RD., ELKADER, IA 52043 • BRINKGENETICS.COM

JERRY — 563-245-2048 OR 563-880-1470 CELL • JBRINK@ALPINECOM.NET

PRESTON — 563-880-2075 • PRESTONBRINK@GMAIL.COM

12th Annual
RUST MOUNTAIN VIEW
ACE IN THE HOLE
Bull Sale

THURSDAY
FEB. 9. 2023
 AT THE RANCH - 1PM CST



RUST *Catch Up Time* 34K ASA: 4047270
 ES RIGHT TIME FA110-4 x MISS WERNING KP 8543U



RUST *Elite* 17K ASA: 4047228
 RUST PRIMETIME 507G x RF FLIRT 021H

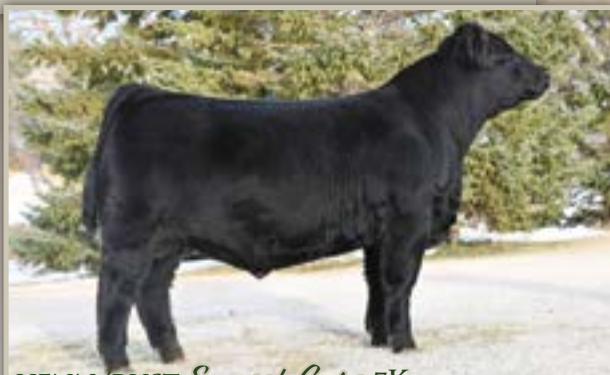

HENN/RUST *Sunset Cure* 7K ASA: 4047238
 SO REMEDY 7F x EARLY SUNSET PRIDE 49Y

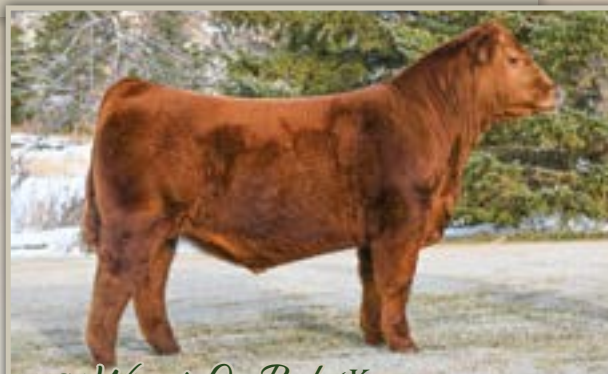

RUST *Wager On Red* 6K ASA: 4047233
 W/C BET ON RED 481H x MISS RUSGOLD 115F



63 BULLS
Angus, Simmental, & SimAngus™

JOSH & TRISTA RUST
 701-447-2479 Cell: 701-391-9769
 Josh.rust@rustmountainviewranch.net

JOHN EL & ANNETTE RUST
 Cell: 701-400-1653

Marketing Team:



www.RustMountainViewRanch.com

PUTTIN' BEEF WHERE IT COUNTS, IN YOUR POCKET BOOK!

EKSTRUM SIMMENTALS
Annual Bull Sale | February 4, 2023 | Kimball, SD



EKR Ragnar 104K

Sunny Valley Thunder 56G x CCE EKR Ms TC 104Y
ASA# 4131835 • BD 2/22/22 • BW 94# • WW 944#
EPDs CE 7.2 BW 3.6 WW 102.5 YW 156.4
MCE 4.7 MM 29.7 MWW 80.9 API 123.8 TI 83.7



EKR Thunder Struck 145K

Sunny Valley Thunder 56G x CCE EKR Ms Bravo 145Y
ASA# 4131803 • BD 2/17/22 • BW 98# • WW 820#
EPDs CE 7.9 BW 3.1 WW 90.8 YW 136.2
MCE 4.8 MM 24.1 MWW 69.4 API 119.7 TI 76.1



EKR Monte Carlo 945K

Skors Black Jack 62G x EKR Spider Woman 945G
ASA# 4131737 • BD 2/11/22 • BW 93# • WW 862#
EPDs CE 6.6 BW 4.8 WW 110.0 YW 168.7
MCE 5.4 MM 27.3 MWW 82.2 API 116.1 TI 88.3



EKR Edison 975K

CDI Innovator 325D x EKR Ms Intergrate 975G
ASA# 4131619 • BD 2/18/22 • BW 102# • WW 860#
EPDs CE 8.4 BW 4.0 WW 100.4 YW 154.8
MCE 5.3 MM 29.5 MWW 79.6 API 117.2 TI 87.2

RAISING OUTCROSS PERFORMANCE SIMMENTAL GENETICS FOR OVER 50 YEARS!

EKSTRUM

RAISING
SIMMENTALS
SINCE 1970

EKSTRUM
SIMMENTALS
& SIMM/GENETICS

EKSTRUM SIMMENTALS & SIMGENETICS

Clay Ekstrum: (H) 605-778-6185 / (C) 605-730-1511 | John Ekstrum: 605-778-6414
36220 257th St. Kimball, SD 57355 | Email: clayekstrum@midstatesd.net

Find us on Facebook: Ekstrum Simmentals

WWW.EKSTRUMSIMMENTALS.COM

South Dakota's source for outcross performance Simmentals specializing in red breeding stock

EPDs UPDATED 12/5/22

Videos online & live sale broadcast at www.dvauction.com

DVAuction
Auctioneering from Iowa to Illinois



QUANDT BROTHERS OFFER DONATION HEIFER

The Quandt Brothers, Oakes ND donated QB MS Kay 101 to be auctioned off at the ND State Classic Sale. The proceeds go to the ND Simmental Association. This March heifer sired by TJ MAIN EVENT 503B was won by Martin Simmentals, Rock Lake, ND.

Thank you to everyone that purchased tickets and special thanks to the Quandt Brothers for their donation.

Gabe and Jason Quandt of Quandt Brothers (right) donated the above heifer to the ND Simmental Association. Far right, Kevin Hansen of Ryder purchases tickets for the heifer from ND Junior Simmental Association members.



Large offerings of these top sires!

Joint Production Sale

Saturday, February 18, 2023

Hub City Livestock, Aberdeen, SD - 1 p.m. CST
Flittie Simmental // Schnabel Simmental // Lazy J Bar Ranch
90 Simmental Bulls - 40 Red Angus Bulls



MR SR MIC DROP



MR SR GUNSLINGER



MR SR HIGHLIFE



MR SR RIGHT NOW

DVAuction Broadcasting Real-time Auctions

Catalog and videos will be available online at www.dvauction.com or contact us to receive yours in the mail.

Schnabel
Ranch Simmentals

Tom and Meghan Schnabel
605-380-2811 - 605-577-6286



www.srsimms.com

Dakota

POWER

SIMGENETIC BULL & FEMALE SALE

FEBRUARY 12, 2023

SELLING 50 BULLS & 25 BRED HEIFERS
VIDEO AUCTION AT THE HANNAFORD MERCANTILE

VIEW VIDEOS & BID ONLINE
THROUGH DVAUCTION



THSR UNION K247

PB SIMM | ASA #: 4023495 | ADJ. BW: 93 | ADJ. WW: 901 | TNT UNION D385 X LRS TURNING POINT 3117A
CE: 9.8 | BW: 2.6 | WW: 87 | YW: 128.5 | MCE: 5.6 | MILK: 22.5 | MWW: 66 | API: 135.5 | TI: 82.2



K202

PB SIMM | ASA #: 4023437 | ADJ. BW: 74 | ADJ. WW: 888
OMF EPIC E27 X TJ MAIN EVENT 503B | CE: 13.7 | BW: 0
WW: 104.8 | YW: 156 | MCE: 6.8 | MILK: 25.7 | MWW: 78.1 | API: 144.5 | TI: 95.9



K222

SIMANGUS | ASA #: 4023507 | ADJ. BW: 72 | ADJ. WW: 872
OMF EPIC E27 X BALDRIDGE 38 SPECIAL | CE: 17.3 | BW: -2.6
WW: 93.9 | YW: 144.4 | MCE: 9.9 | MILK: 25.8 | MWW: 72.7 | API: 163.1 | TI: 96.4



K235

PB SIMM | ASA #: 4023497 | ADJ. BW: 88 | ADJ. WW: 814
THSR KONG F848 X BCLR WIDE LOAD C21-3 | CE: 13.3 | BW: 2.1
WW: 106.4 | YW: 165.4 | MCE: 7.6 | MILK: 20.9 | MWW: 74.1 | API: 130.9 | TI: 90.5



K203

PB SIMM | ASA #: 4023490 | ADJ. BW: 87 | ADJ. WW: 905
WS EPIC E152 X CDI ABUNDANCE 391C | CE: 10.9 | BW: 0.4
WW: 97.2 | YW: 148.8 | MCE: 6.2 | MILK: 31.1 | MWW: 79.7 | API: 137.3 | TI: 93.6



K231

PB SIMM | ASA #: 4023411 | ADJ. BW: 83 | ADJ. WW: 892
KWA LAW MAKER 59C X CNS DREAM ON L186 | CE: 10.5 | BW: 2.4
WW: 86.8 | YW: 139.5 | MCE: 4.7 | MILK: 30.1 | MWW: 73.5 | API: 135.2 | TI: 81.8



K280

PB SIMM | ASA #: 4023473 | ADJ. BW: 97 | ADJ. WW: 874
CDI ABUNDANCE 391C X MRL PIT BOSS 46A | CE: 5.7 | BW: 4.5
WW: 95.8 | YW: 148.4 | MCE: 5.6 | MILK: 34.7 | MWW: 82.5 | API: 131.9 | TI: 90

**REQUEST YOUR
CATALOG TODAY!**



TRIPLE H SIMMENTALS
KELLY & BRYAN HANSON 701-789-1391 or 701-789-0655
11010 County Road 26 Hannaford, ND 58448
WWW.TRIPLEHSIMMENTALS.COM



SD SIMMENTAL ASSOCIATION HOSTS ANNUAL MEETING & BANQUET



Martin- Trudeau Insurance was honored at the SD Simmental Annual Meeting and Banquet. Martin-Trudeau Insurance has been a long time supporter of the SD Simmental Association and the SD Junior Simmental Association. They have generously supported the SD Heifer Grant Awards, purchased prime pages in the SD SimmenTeller and ND Simmental Magazine, and many other sponsorships. Thank you to Ray and the entire team at Martin-Trudeau Insurance. Pictured, (L to R) are Rhonda Trudeau, Ray Trudeau, Chris Nelson, and Amy Puepke.



Harlee Heim



Drew Pederson

TWO JUNIORS AWARDED SCHOLARSHIPS

Every year the South Dakota Simmental Association offers \$500 scholarships to high school seniors and college aged students who plan on continuing their education at either a four year or two-year college. The recipients of this scholarship write an essay titled, "Why Simmental?" These are due on December 1st to Amber Blagg. Congratulations to Drew Pederson and Harlee Heim as the recipients of this year's scholarships.



8 Juniors Awarded \$500 Grant

Every year the South Dakota Junior Simmental Association awards heifer grants to Juniors. For the past few years This \$500 grant is made possible by the generous donations provided by Martin Trudeau Insurance. This grant can be used towards any open or bred heifer that is offered at the SD Source sale tomorrow, The Sioux Falls Farm Show, the Watertown Farm Show and the Black Hills Stock Show in Rapid City. Youth receiving this grant are encouraged to exhibit their heifer or cow/calf pair at the SD Summer Spotlight. All heifers purchased at these state sales are also eligible for the Futurity Show at Spotlight along with the regular show. Futurity funds that are awarded at the SD Summer Spotlight come from the state sale consignors. If you'd like to enter a heifer in the futurity program you can fill out the futurity form located online at www.sdsimmental.com and return to Amber Blagg. The deadline is April 1, 2023.

This year heifer grant award winners are Aaron Hamann, Cash Lehrman, Anna Field, Chesney Fuks, Sarah Welch, Kinsley Ronne, Aralyn Jurens, and Madison Dragt.



Selling 150 Black Simmental, SimAngus™ and Angus Bulls

Wednesday, February 1, 2023 • 12:30 PM – At the Ranch – Wibaux, MT



Two-year-old heifer

30 Purebreds, 105 SimAngus™, 15 Angus Sell.
50 are 18-month-old fall-borns, ALL ARE Black and
Polled, most are homozygous black and polled.



Sensible sized and efficient

COW EFFICIENCY AT ITS FINEST:

The basis of any good breeding program is the mother cow. Our motto is: **"THE RANCHER COMES FIRST"**. Every breeding decision we make is to improve our customer's bottom line. BEGGER'S DIAMOND V RANCH provides the perfect blend of COW SENSE, COMMON SENSE and SCIENCE. We know the value of a good mother cow, she must be fertile, efficient and problem-free. She must have the staying power to produce a valuable calf year-after-year on her own, with no extra assistance in the environment mother nature provides. She must possess a low-maintenance, easy-fleshing body type that requires little or no extra input. She has to have a problem-free udder and have a good gentle attitude with a set of feet and legs that will serve her until she exits your program at a ripe old age.

- ❖ We are your source for homozygous black and polled Simmental, SimAngus™, Angus genetics, the top 150 bulls out of 275 sell.
- ❖ Many ½ & ¾ brothers sell in volume enabling you to assemble like bred genetics that are predictable and consistent.
- ❖ From a program that does the day-to-day work. We calve, feed, and work around our cattle every day, so we know our cows if they become problematic. They won't see next year and their only way out is through a packing plant.
- ❖ We are straight shooters. We honestly try to answer and meet our customer's questions, needs and concerns. Our bulls come with a complete 100% satisfaction warranty. If there is a problem we will make it right.
- ❖ We provide free bull keep until April, along with a free breeding soundness exam and free delivery, for the first 500 miles on purchases over \$5,000.
- ❖ Every bull walks through the sale ring enabling you to see what you are buying. Some pictures and videos just don't represent cattle as they should.

Raising cattle that work for the cow-calf man, the feeder, and the Packer, while providing an enjoyable eating experience for the consumer should be every cattleman's goal. Ranchers work hard and should expect their cattle to do the same. There are no shortcuts with today's high inputs, your cattle have to be profitable and efficient. Blending EPD and Genomics Traits requires discipline, common sense, and patience. It doesn't matter how impressive the EPD are or the size of calf at weaning. Cattle that lack efficiency and require extra labor and costly inputs are not desirable. This is why common sense and an experienced eye still play a major role in every breeding decision we make.

EXTREMES ARE EASY TO ACHIEVE, BALANCE TAKES DISCIPLINE, PATIENCE, AND A LIFETIME OF EXPERIENCE TO PERFECT.



Look for us on Facebook



Bill Begger: 406-796-2326 / John Begger: 406-956-0151
darbegger@gmail.com / 482 Custer Trail Road / Wibaux, MT 59353

beggersdiamondvranch.com



SD Simmental Fitting Team Wins Three-peat

Congratulations to the members of the 2022 Fitting Team Representing the SDJSA at the SD State Fair. The team consisted of Cash Lehrman, Kinsly Altena, and Brooklyn Marshall. This team placed first with \$1000 being awarded to the SD Junior Simmental Association. Thank you to J&R Feeds for their event sponsorship. They earned their spot by placing first or second in their age group in the showmanship contest at the SD Spotlight. This is the third year in a row the Simmental team has won. Nice work! The team members will also be receiving belt buckles to commemorate their success. We are thankful for these members using their "super Simmental" skills as they claimed the prize for the third year in a row! Each participant will receive a belt buckle. Thank you, Dave Stout, for continuing this tradition year after year.



NAAZ AWARDED "FALLEN FRIENDS BUCKLE"

Normally at the State fair, the South Dakota Junior Simmental Association has a Jr show called the Simmental Special. This is a show just for Junior members ages 8-21. The champion Senior Showman receives the "fallen friends" belt buckle in honor of those past Simmental Supporters who have passed away. Since the open class beef barn burnt down in 2020 the Junior Associations have not able to have their specials at State Fair. While we wait for the DEX to be completed, we would like to honor a SD Junior Simmental Association member who has excelled in many parts of the association during their career. This year the award was presented to Sawyer Naaz. Naaz has attended many Regional and national classics. She has landed at the top in several contests including placing 2nd overall at the National Classic this past summer. She is a role model and mentor for youth. She was integral in restarting a Junior Board in South Dakota after many years of it being inactive and was the President of the South Dakota Junior Simmental Association for 4 years. Congratulations to Sawyer.

Rooted in Heritage, Growing through Innovation, Delivering Profitability

With over 50 years of experience raising Simmental genetics, we have pinpointed the traits that increase our customers' profit margin.

The balance of hybrid vigor, calving ease, fleshing ability and fertility complement and enhance any cow herd to produce calves that excel through all stages.



K40

#4085754 | Sire: GW HILGER ONE 454H
3/4 SM 1/8 AN 1/8 AR | API: 143.8 · TI: 83.6



K29

#4085721 | Sire: MR SR MIC DROP G1534
3/4 SM 1/4 AR | API: 142.3 · TI: 82.3



K30

#4085725 | Sire: HOOK'S DELEGATE 64D
3/4 SM 1/4 AR | API: 130.6 · TI: 82.6



K14

#4085684 | Sire: BRIDLE BIT RED ROCK G9124
5/8 SM 1/4 AR 1/8 AN | API: 135.6 · TI: 87.7

Join us ...

Annual Production Sale

Tuesday, February 28, 2023

Bulls viewable at the ranch

Sale: 2 p.m. CST · Pifer's Auction, Steele, ND

40 Sim-Red Angus Bulls

25 Sim-Red Angus Bred Heifers



J134

#3899509 | Sire: GW COPPERHEAD 919G
1/2 SM 7/16 AR 1/16 AN | API: 147.3 · TI: 93.9
Service Sire: Mr SR Red October G1761

\$100 Sale Credit

per buyer for visiting the ranch
prior to the sale

EPD as of 12-15-22

Request
a Catalog



DVAuction Broadcasting
Real-time Auctions



DECKERT
SIM-RED ANGUS

Justin & Carrie Deckert
24952 392nd St NE
Arena, ND 58494
(701) 943-2477
dsrscows@bektel.com

43rd Annual LaBatte Simmentals

BULL SALE

WITH GUEST EAST POPLAR SIMMENTALS

BULLS SOLD IN OUR 2022 SALE



Friday

MARCH 3

JOHNSTONE AUCTION MART, MOOSE JAW, SK

80

RED, BLACK &
FULLBLOOD BULLS

&

15

OPEN HEIFERS

FUNCTIONAL PRODUCTIVE PROFITABLE



Barry & Brenda LaBatte
Lynlee, Hayley, Brodyn, Jory
& Zayne LaBatte
Box 72, Gladmar, SK, S0C 1A0
Barry: 306.815.7900
Brodyn: 306.815.7804
labatte.simm@sasktel.net
www.LaBatteSimmentals.com



Kyron & Kelsey Manske
Box 456, Coronach, SK,
S0H 0Z0
306.267.7530
east.poplar@hotmail.com

TNT SIMMENTALS

38TH ANNUAL "CARRYING ON" THE EXPLOSIVE DIFFERENCE SALE

Friday, FEBRUARY 10, 2023

1 p.m. CST • At the ERBELE RANCH, Lehr, ND

Your **COMMERCIAL BULL HEADQUARTERS**, along with **BREED-LEADING HERDSIRES!**
They are **THICK and DEEP** – All backed by the **TNT 100% GUARANTEE!**

DVAuction Broadcasting Real-time Auctions

Selling
108 Bulls

Purebred Black Sim
3/4, 1/2 & 1/4
SimAngus™

Purebred Red Sim
3/4, 1/2 & 1/4
SimAngus™

Purebred
Red Angus



TNT Convergence F380 x G A R Prophet



Sutphin's Out In Front 6699 x IR Imperial D948



BAR CK Avenger 9023G x TNT Unified B203



TNT Ignite D370 x Hook's Delegate 64D



TJ Frosty 318E x Rymo Extra Up U60D



RSF Bulletproof B42 x TNT Whisky River B298



Gibbs 7382E Broad Range x S D S Nightride 611D



DSR Invincible 81H x NPS Status C186



Gibbs 7056E Southern Comfort x HSR Lead Off C705

TNT SIMMENTAL RANCH

Shanon & Gabe Erbele
6471 51st Ave SE • Lehr, ND 58460
(701) 527-5885 (Shanon's cell)
(701) 426-9445 (Gabe's cell)
gserbele@hotmail.com

Kevin & Lynette Thompson
5125 53rd St • Almont, ND 58520-9731
(701) 391-1631 (Kevin's cell)
(701) 843-8454
kevinandlynette@westriv.com



Contact us
for a catalog!

- Volume discounts!
- Performance data and genomic-enhanced EPD!
- No creep feed!
- Majority homozygous polled!
- All reds are non-diluters!
- All blacks will be homozygous- or heterozygous-black verified!

Bulls viewable anytime at the **Erbele Ranch, 30 m. S of I-94 Exit 228** • Videos & photos at tntsimmentals.com and DVAuction.com



Jodie Anderson

ANDERSON TO FILL ROLE AS SDBIC EXECUTIVE DIRECTOR

PIERRE, SD – The South Dakota Beef Industry Council (SDBIC) is pleased to announce Jodie Anderson as the new SDBIC Executive Director. Anderson assumed her new role on November 1, 2022. Anderson hails from a ranch in Haakon County and considers Pierre, South Dakota her hometown. She earned her B.S. in Agricultural Business from Colorado State University then lived and worked in several western states before returning to South Dakota. SDBIC President, VeaBea Thomas says they are excited to welcome Jodie to the team. “We are so excited to have Jodie Anderson. She has been working part time at the SDBIC office and has a good working knowledge of the Beef Checkoff. Jodie and Suzy Geppert, Executive Director of Beef Logic, along with directors of SDBIC are excited to start collaborating together on projects.” Anderson is the owner and President of Strategic Association Services where she has served multiple non-profit organizations, including 16 years as the Executive Director for the South Dakota Cattlemen’s Association. In this role, Anderson worked closely with South Dakota’s agricultural community as well as state and industry leaders and she brings many years of beef industry experience to the SDBIC team. “I look forward to continuing my years of service to South Dakota’s beef producers through the Beef Checkoff,” said Anderson. “The South Dakota Beef Industry Council has developed some exciting activities and programs and I relish the opportunity to work with our state’s farmers and ranchers to build on past successes and create new ones. I’m confident our team will continue to generate fantastic opportunities to build beef demand.” Jodie’s resume also includes previous experience at the National Cattlemen’s Beef Association and she was instrumental in the launch of the SD Agricultural Land Trust. Jodie and her sister co-own their family ranch in western South Dakota and Texas and she resides in Pierre with her daughter Quinn.

Please direct inquiries and requests to Jodie Anderson at janderson@sdbef.org or by calling 605-224-4722.



FOCUSED ON YOUR PROFIT.

**WEAN HEAVIER CALVES
WITHOUT SACRIFICING
YOUR REPLACEMENT PEN.**

**25TH ANNUAL GENETICS WITH VISION
PRODUCTION SALE • FEBRUARY 11, 2023**
100+ YEARLING & 18-MONTH-OLD BULLS, BRED AND OPEN FEMALES



**VISIT OUR WEBSITE TO
JOIN OUR MAILING LIST TODAY!**



RFS HERALD H104

PUREBRED SIMMENTAL | ASA# 3782066
LCDR IMPACT 134F x BCLR MISS BALDY E704
OWNED BY WERNING CATTLE COMPANY

SELLING THE FIRST SONS AND DAUGHTERS BY
THIS POWERFUL, EXCLUSIVE IMPACT SON!

GROWTH + PERFORMANCE
TOP 5% WW - YW - ADG - MWW - CW - TI



LCDR IMPACT 134F
OFFERING INCLUDES A SELECT
GROUP OF ELITE IMPACT SONS.



WS ELECTRA E88

PUREBRED SIMMENTAL | ASA# 3254157
CDI VERDICT 220Y x ER BIG SKY 545B
OWNED WITH KELLER BROKEN HEART RANCH

SELLING CHERRY RED PROGENY BY WS GADGET!
STAND OUT RED BULLS READY TO WORK!

GROWTH + PERFORMANCE
TOP 5% CE - BW - MCE - STAY - MARB - API
ONE OF THE ELITE RED DONORS IN THE BREED.



WS GADGET 40G

PUREBRED SIMMENTAL | ASA# 3587940
KBHR SNIPER E036 x WS EMOTION E127

SELLING PROGENY BY THIS DARK RED SIRE THAT
EXCEL IN CALVING EASE AND GROWTH!

GROWTH + PERFORMANCE
TOP 5% CE - WW - YW - ADG - MCE - MWW - DOC - CW - TI
OUTCROSS PEDIGREE, IMPECCABLE EPD PROFILE,
PROVEN CALVING EASE. GADGET SONS AND
DAUGHTERS WERE SALE HIGHLIGHTS IN OUR
2022 VISION SALE.



47499 199th Ave, Clearbrook, MN 56634 | rydeen@gvtel.com
Farm: 218-776-3338 | Paul: 218-280-1916 | Rydeen Farms

WWW.RYDEENFARMS.COM

Rydeen Farms
SINCE 1897

Polled Red & Black Simmental Cattle

38th Annual Bull Sale

February 25, 2023

A SAMPLE OF OUR EXTRA AGE SALE BULLS

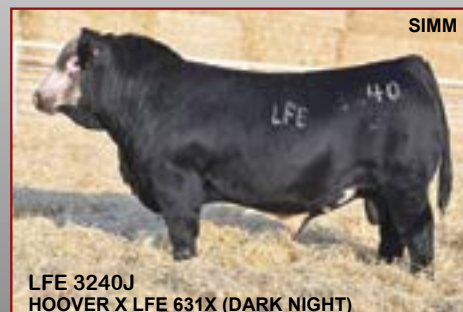

Lewis Farms

www.lewisfarms.ca

Kyle Lewis: 780-220-9188

kyle@lewisfarms.ca

Ken Lewis: 780-818-3829

Fullblood Division:

Mark Land & Cattle

Lenny Mark 780-842-7207

QB CATTLE CO. 11th Annual

BULL SALE

02.21.23

AT THE FARM | 11020 93RD ST. | OAKES, ND

the 2022 HIGH SELLERS



Lot 3
LCDR FAVOR 149F x RUST MISS 452B



Lot 27
IRONSIDES 53G x TRAXS MISS PEND D662



Lot 2
LCDR FAVOR 149F x RUST MISS 452B



Lot 7
LCDR FAVOR 149F x RUST MISS 452B



Lot 10
DCR MR BENCHMARK F113 x QB F853



Lot 26
IRONSIDES 53G x BDV MS COAL BANK C80

Scan me!



FIND US ON FACEBOOK!

KU **Quandt Brothers**
Cattle Company | Oakes, ND

LUNCH SERVED AT 1 PM CST // BID ONLINE THROUGH DVAUCTION
JASON QUANDT 701.710.0080 // **GABE QUANDT** 701.408.9154
WWW.QUANDTBROTHERS.COM

A photograph of Nancy Jo Bateman, a woman with short reddish-brown hair and glasses, wearing a maroon jacket over a black top. She is sitting at her desk in an office, smiling at the camera. The desk has a computer monitor, a telephone, and various papers. In the background, there are office shelves and a filing cabinet.

TIME TO RETIRE: Nancy Jo Bateman has been serving as the executive director of the North Dakota Beef Commission since 1984, and officially retires from her post Dec. 31.

NANCY JO BATEMAN IS SET TO RETIRE FROM THE NORTH DAKOTA BEEF COMMISSION AFTER 38 YEARS

This article first appeared in Dakota Farmer, January 2023. Reprinted with permission.

Sarah McNaughton | Dec 02, 2022

After nearly four decades serving as executive director for the North Dakota Beef Commission, Nancy Jo Bateman will retire.

“I felt like now is the right time,” Bateman says. “I have great staff that are doing a super job, and having a couple new grandbabies didn’t hurt.”

After growing up on her family’s farm in Kindred, N.D., Bateman graduated from North Dakota State University in 1981 with a bachelor’s degree in food and nutrition. “I always had an interest in animal science and meats, in particular,” Bateman says. “I had an animal science and communications minor while at NDSU.”

Her first career was with the North Dakota Dairy and Promotion Council, where she worked until 1984. “I have to give credit to Dr. Verlon K. Johnston. I was one of just a few gals in the animal science program, and we all have an agriculture background, and he took us under his wing,” she says.

Bateman says Johnston was the reason she started her career at the North Dakota Dairy Promotion Council in 1981, after he told her to apply for the job. “My first thought was I was glad someone’s looking for a job for me.”

She worked as assistant manager at the council until 1984, when she started her career at the North Dakota Beef Commission as its executive director.

“The beef commission only had one employee at the time,” Bateman recalls. Sylvia Barone was the commission’s sole employee, who was hired when the beef commission was created in 1973. “When I started, we didn’t even have a computer here. There’s been monumental changes over time.”

A CHANGING INDUSTRY

Bateman says when she first started her role as executive director, the beef checkoff funding was just 50 cents a head. “It started out as 10 cents a head, then moved to 25. Then when I started, it just

increased to 50 cents,” she says. Now, checkoff is \$2 a head — just \$1.50 more than in 1984.

That change has amounted to millions of dollars over the years. “That extra money has really allowed us to do some great things,” she says, “both within the state and on behalf of our producers.”

While keeping up with inflation is a difficult part of their program planning, Bateman says they work to put on deliberate and effective programs to get producers the biggest return on their investment.

Beef advocacy looks a little different today than it did in 1984, Bateman says. The ability to have instantaneous connections has provided different benefits and challenges for commodity groups.

“Our world is so much closer than it was 30 or 40 years ago,” she says. “It used

EDGE OF THE WEST

Production Sale

Annual production sale!
Feb. 14, 2023

1 p.m. CST • Kist Livestock, Mandan, ND

Selling
85 POWERFUL
Simmental &
SimAngus™ Bulls
60 Simmental &
SimAngus™
Bred Heifers



High Seller from the 2022 Sale
Many Homozygous Black & Polled Herd Bulls!



GW Major Move
Several Sons & Grandsons Sell!



▼ Bred Heifers like these Sell in Volume! ▲



High Seller from the 2022 Sale
Several Homozygous Red Herd Bulls!



TJ Black Ice
His First Sons Sell!



*Contact Us
for Info!*

KAELBERER RANCH
Claye & Michelle Kaelberer Family
Claye • 701-220-3124
Connor • 701-400-7323

SRF SIMMENTALS
Todd & Kelly Finke Family
Todd • 701-240-7711

KINN SIMMENTALS
Tyler & Tiffany Kinn Family
Tyler • 701-220-5276
Davis & Amber Kinn Family
Davis • 701-400-5108

www.edgeofthewestsale.com



38 YEARS: Bateman says that choosing a favorite memory among her 38 years with the North Dakota Beef Commission is near impossible. Here, she flips through photos capturing her service as executive director through the years.

to take a reporter time to write a story and publish it, and now everything's instant. If we have a big issue like BSE, it's instantaneous for the media, and so it can be a challenge for any commodity group to stay on top of."

Not only is the beef industry different than it was in 1984, but also beef producers and ranchers have a whole different set of management practices. "The science of genetics and feeding and everything that helps us make cattle more efficient has just made a world of difference," Bateman says.

Another development for the beef industry has been research and development into beef retail cuts and the availability of easy-to-prepare meat. "Everything was just cut into chuck roasts," Bateman says. "Now, we pull out the flat irons, the ranch steaks — all those different cuts were a learning curve to add for retailers, packers and processors."

Bateman says she worked to get producers familiar with these cuts by specially ordering them for lunches and meetings, and providing recipes and cooking methods for these new cuts. "The muscle was there all along, but we were now able to get the proper value for those cuts because of what they bring to the table," she says.

Bateman says incredible leaders in the

beef industry were the reason for the success of some of these changes. "Breed organizations have done a tremendous job, our animal scientists and meat scientists and their years of experiences are at the core of moving our industry forward," she says.

HOW DO YOU PICK A FAVORITE?

"The first national cattle industry convention I even went to in January of '85 stands out," Bateman says. "That was the one where the industry decided to push forward and get the dollar-per-head checkoff passed."

Another memorable experience was the Denver national convention during George W. Bush's presidency. "We knew they had invited the president, but everyone was being very tight-lipped about it," Bateman says. "Just everything that went into that happening was fascinating to watch."

Bateman recalls husband Rocky's excitement of seeing the president. "He's been involved in politics and was in the legislature for six years," she says. "Rocky got up in the middle of the night to get up to the front row. We knew he'd be down shaking hands for a few minutes after he spoke, and Rocky got his handshake."

EXCITED FOR WHAT'S NEXT

Without knowing an official count, Bateman might just be the longest-running executive director of a state beef commission. "There's a couple that have been here probably 30 years, a lot of long-timers," she says. "There were a handful of us who all had our families at the same times. We'd get together at meetings and compare notes and laugh about everything we went through."

Family has played a pivotal role in Bateman's success, she says. Their three daughters — Jessie Bateman-Pfaff, Ashley Bateman-Abrahamson and Libby Bateman — all work in some part of the agriculture industry. "It's cool that the girls have all gone through an animal science program, each with a different focus," she says.

Bateman and her daughters are the fifth and sixth generations, respectively, on their home farm in New Salem, N.D. "Jessie and her husband have the lion's share of the cattle, and Rocky has cropland and no-till fields he focuses on," she says.

"I've got a list," Bateman says when asked what she'll do during her retirement. "There have been some things going on I've been waiting a long time to do. I've gotten the chance to meet amazing people all over the country, so you never know what will happen."

Bateman officially retired from the ND Beef Commission on Dec. 31.

BREEDING FOR THE FUTURE

WILKINSON FARMS SIMMENTALS

FEBRUARY 8, 2023 1:00 PM CST AT THE C-B SALE FACILITY
4 MILES SOUTH OF THE RANCH, MONTPELIER, NORTH DAKOTA



LCDR FIREPROOF

First sons and daughters sell.
Service sire to a number of
bred females.

3C HARMONY

First progeny sell out of this
exciting PB bull.



HOOK'S FULL FIGURES

Offering several red and black
sons and daughters.



DCR MS ABILENE F350

Selling several featured sons
and daughters.



\$API 189 - \$TI 103



9 MILE ABUNDANCE

Several progeny sell.



WS SWEET SIXTEEN F16

ASA 3431735
Dam of WS Enhancement,
Select Sires/Gibbs, and WS
Sweet Tea, Keller/Rydeen donor.

Donor prospect daughter by
LCDR Favor sells.

Maternal brother sells.

70 BULLS

10 SELECT OPEN HEIFERS
OFFERING QUALITY BRED 2-4-YEAR-OLD FEMALES

25TH ANNIVERSARY SALE

TERRY AND CATHY SCHLENKER FAMILY www.wilkinsonfarmssimmentals.com

MONTPELIER, NORTH DAKOTA Terry 701-320-2171 - Aaron call/text 701-269-8271 - Jordan 701-320-1895 - Cassia 701-320-0374 - eatbeef@daktel.com

Marty Ropp 406-581-7835
Corey Wilkins 256-590-2487
Jared Murnin 406-321-1542

DVAuction
Broadcasting Real-Time Auctions

ALLIED
GENETIC RESOURCES
alliedgeneticresources.com



AM I FULL OF CRAP?

Calf scours are not inevitable. A strong prevention program is non-negotiable. Dependable scour prevention is essential for calf welfare, employee morale and business profitability. The immune system's response to vaccination is variable and unpredictable. That's why giving preformed antibodies instead of relying on a vaccine to stimulate antibody production is so important. I'm all for removing uncertainties. So yes, I stand by this product. (And no, I'm not.)

Learn more at
FirstDefenseCalfHealth.com

Marissa Hake, DVM
Calf Vet

© 2020 Immucell Corporation. All Rights Reserved.



**THE BEST VACCINE FOR SCOURS,
ISN'T A VACCINE.**



R&R CATTLE COMPANY

QUALITY that has stood

the Test of Time

Bulls like these sell, including full and half brothers.



February 17, 2023

annual production sale

1:00 PM CT at the Ranch || Chamberlain, SD

60 Simmental and SimAngus™ Bulls

Including lots from guest consignor
Cable C Cross Ranch

Sires represented include:



LCDR FAVOR 149F



HOOK'S EAGLE 6E



HOOK'S FALCON 19F



LBRS GENESIS G69



STEVENSON TURNING POINT



CLRS HOMELAND 327H



R & R CATTLE COMPANY
Steve & Elaine Reimer
25657 345th Ave Chamberlin, SD
605-234-6111 || 605-680-1939
www.rrcattleco.com
Harley & Dawn Cable 605-680-0845

ALLIED
GENETIC RESOURCES
www.alliedgeneticresources.com

DVAuction
Broadcasting Real-Time Auctions

Marty Ropp 406-581-7835
Corey Wilkins 256-590-2487
Jared Murnin 406-321-1542

Over 50 years of producing High Caliber Cattle



MARTIN-TRUDEAU INSURANCE

LIVESTOCK

DIVISION

★ Livestock insurance endorsed by the SD Angus Association, the SD Simmental Association and the SD Hereford Association ★

LIVESTOCK INSURANCE

[] **OPTION 1: All Risk Mortality (ARM)–100% Indemnity** *Bulls & Females*

Livestock Mortality Insurance is extended to indemnify the livestock owner for loss as a result of the death of an animal from natural causes, disease, accident or humane destruction to alleviate incurable and inhumane suffering resulting from a covered peril. Short term policies available: 30 day, 90 day, 6 months.

[] **OPTION 2: ARM + Accidental External Injury (ACC)–80% Indemnity** *Bulls Only*

Mortality coverage plus coverage for injury causing Permanent Infertility (broken penis or stifle).

Requires a current Veterinary Certification (not over 30 days old).

[] **OPTION 3: ARM + Accident Sickness & Disease Infertility (ASD)–80% Indemnity** *Bulls Only*

Mortality Coverage plus coverage for injury causing Permanent Infertility (broken penis or stifle). In addition to coverage above, this also includes Total and Permanent Infertility (fever or infection causing infertility or disease).

Requires a current Breeding Soundness Evaluation (not over 30 days old).

[] **OPTION 4: ARM + Comprehensive Infertility (COMP)–85% Indemnity** *Bulls Only*

Covers all of the above, plus Frozen Testicles, Testicular Degeneration and infertility caused by abnormalities. Also pays 20% of insured value for temporary infertility of 21 days or more.

This does not replace the Breeder's Guarantee. *Requires a current Breeding Soundness Evaluation (not over 30 days old).*

ALL OF THE ABOVE COVERAGES ARE SUBJECT TO APPLICABLE DEDUCTIBLES AND/OR COINSURANCE, MINUS SLAUGHTER VALUE.



Left to right: Colton Tobin, Katie Williams, Amy Puepke, Eric Audiss, Shelly Kutilek-Olson, Ray Trudeau, Randa Dean, Kristen Velez, Chris Nelson

CD DIAMOND

S I M M E N T A L S

2.22.23 C◇ RANCH DAWSON ND



CDI 335K Homo Polled Hetero Blk PB SM
LCDR Impact 134F x CDI Miss Otis 89C

CE	BW	WW	YW	MCE	MM	MARB	REA
7	4.0	114	178	2	31	0.28	1.00
ASA# 4112237				API 131 TI 96			



CDI 299K Homo Polled Hetero Blk 3/4 SM
LCDR Impact 134F x CDI Miss Otis 89C

CE	BW	WW	YW	MCE	MM	MARB	REA
11	2.4	104	164	5	31	0.40	1.04
ASA# 4112171				API 155 TI 96			



CDI 307K Homo Polled PB SM
KRJ HZN Direct Impact F805 x CDI Ms Abundance 92H

CE	BW	WW	YW	MCE	MM	MARB	REA
15	-0.1	90	144	9	30	0.56	1.28
ASA# 4112192				API 177 TI 100			



CDI 400K Homo Polled PB SM
CDI Abundance 391C x CDI Miss Power Grid 27D

CE	BW	WW	YW	MCE	MM	MARB	REA
8	4.2	90	143	8	33	0.54	1.09
ASA# 4112368				API 156 TI 93			



CDI 302K Homo Polled PB SM
CDI Abundance 391C x CDI Miss Power Grid 27D

CE	BW	WW	YW	MCE	MM	MARB	REA
8	4.3	91	144	8	33	0.54	1.10
ASA# 4112178				API 157 TI 94			



CDI 296K Homo Polled PB SM
CDI Abundance 391C x CDI Miss Power Grid 27D

CE	BW	WW	YW	MCE	MM	MARB	REA
8	4.2	91	144	8	33	0.54	1.08
ASA# 4112167				API 157 TI 94			



CDI 288K Homo Polled Blk Pending 3/4 SM
LCDR Impact 134F x CDI Miss Otis 89C
ASA# 4112148



CDI 301K Homo Polled Hetero Blk PB SM
LCDR Impact 134F x CDI Ms Perception 76G
ASA# 4112176



CDI 306K Homo Polled Hetero Blk 5/8 SM
CDI Redeemed 274G x CDI Ms Revival 163F
ASA# 4112191

Neil Nicholson Family
701.391.6205



cdiamond@bektel.com
C Diamond Simmentals

4720 34th Ave SE Dawson ND 58428

Wesley & Kelsey
701.391.2838

*This sale will be broadcast live on the internet
DVAuction
encompassing Auctioneers & Real Estate
Real Estate Auctions & Property Auctions Available

TRANSCON *Livestock Corp.*

2023 SALE CALENDAR

FEBRUARY

Saturday, February 11
Monday, February 20
Friday, February 24
Saturday, February 25
Monday, February 27

JNR Farms Bull & Female Sale
Rendezvous Farms 19th Annual Holiday Monday Simmental Bull & Female Sale
Lone Stone Farms Simmental & Red Angus Bull Sale
Tri K Cattle Bull & Heifer Sale with Albrecht Farms
Beechinor Bros. & Guests Bull & Heifer Sale

Willingdon, AB
Ste. Rose du Lac, MB
Westlock, AB
Beaverlodge, AB
Bentley, AB

MARCH

Wednesday, March 1
Friday, March 3
Saturday, March 4
Monday, March 6
Thursday, March 9
Saturday, March 11
Tuesday, March 14
Thursday, March 16
Friday, March 17
Sunday, March 19
Thursday, March 23
Monday, March 27
Wednesday, March 29

Spring Lake Simmentals, The Zimmers - Bull Sale
Labatte Simmentals 43rd Annual Bull & Female Sale
Bridge City Simmental Bull & Female Sale
Transcon's Bull Spectrum Sale
Transcon's 5th Annual Next Step Bull Sale
Transcon's Red Deer County Bull Sale
Prairie Partners Bull Sale
Northern Light Simmentals Bull Sale
High Bluff Stock Farms Charolais & Simmental Bull Sale
Transcon's Premium Beef Simmental Bull Sale
Janzen Ranches 30th Annual Simmental & Red Angus Bull Sale
Southwest Showcase Simmental Bull Sale
Camden Cattle Co. 11th Annual Bull & Female Sale with guest Niwa Ranching

Daysland, AB
Moose Jaw, SK
Saskatoon, SK
Innisfail, AB
Thorsby, AB
Innisfail, AB
Killarney, MB
Neepawa, MB
Inglis, MB
Neepawa, MB
Rosemary, AB
Swift Current, SK
New Brigid, AB

APRIL

Saturday, April 1
Monday, April 3
Monday, April 10

Transcon's Advantage Bull Sale
Transcon's Cattle Country Simmental Bull Sale
Transcon's Peace Country Simmental Bull Sale

Saskatoon, SK
Ashern, MB
Beaverlodge, AB

Happy New Year!
Best wishes for a successful calving season!



TRANSCON
Livestock Corp.

Box 300, Sundre, AB T0M 1X0
Office: (403) 638-9377 Fax: (403) 206-7786
office.transconlivestock@gmail.com

WWW.TRANSCONLIVESTOCK.COM

TRANSCON ONLINE
View and bid online at:
www.transconlivestock.com



Jay Good
(403) 556-5563
25-year team member



Glenn Norton
(780) 542-0634
13-year team member



Darren Paget
(403) 323-3985
10-year team member



Cody Coupland
(403) 877-0799

RENDEZVOUS FARMS



Approx. 30 long bodied, power black bulls



Approx. 70 red bulls, CE to performance bulls

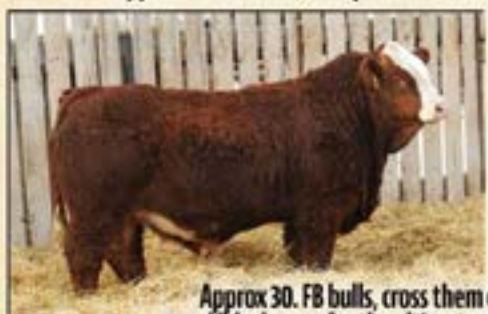

Approx 30. FB bulls, cross them on your red/black cows for the ultimate calf



58 Quality open replacement females, they are the herdbuilding kind

professionally managed by
TRANSCON
Livestock Corp.

Jay Good (403) 556-5560 Glenn Norton (780) 542-0634
Darren Paget (403) 323-2985 Gody Coupland (403) 873-8799

DOWNLOAD THE CATALOGUE AT
WWW.TRANSCONLIVESTOCK.COM

19TH ANNUAL "HOLIDAY-MONDAY" BULL & FEMALE SALE

MONDAY FEBRUARY 20, 2023 · 1 PM SHARP
RENDEZVOUS FARMS · STE. ROSE, MB* *only 3 hours from Bottineau, ND

130 bulls & 58 open heifers sell

Internet Bidding available with DLMS.ca
Sale will be held on the farm, Ste. Rose, MB in our heated shop.



**Thank you to all our valued customers
who purchased cattle in last years' sale.**

We are truly humbled by your continued faith in our breeding program.

Jacob Bach, SD · Mathew Abraham, SD · Travis Wadsworth, SD · Glen Aldentaler, SD
Helgoe Simmentals, ND - 4 head · Travis Burgard, ND - 3 head
Schmitt Ranch, ND · Haman Ranch, ND - 9 head · Loren Duchsherer, ND
Huber Simmentals, ND - 2 head · Bueligen Ranch, ND - 2 head
Hauck Ranch, ND · Gumbo Flats Ranch, ND · Heitkamp Farms, ND - 2 head



David Maguet 204-447-7573



Gerald Maguet 204-447-5037

Ste. Rose du Lac, MB - rendezvousfarms@hotmail.com



LARGE SELECTION. GUARANTEED. VALUABLE.

Offering 150 Top Tier Simmental and SimAngusTM Yearling bulls with added carcass and maternal values

52nd Annual Production Sale **AT THE RANCH, WESSINGTON, SD**

FRIDAY, MARCH 17, 2023



Rick, NaLani,
NaLea, Chase, & Swayzee Dunsmore
21830 372nd Ave., Wessington SD 57381
Home: 605-458-2425 • Rick cell: 605-354-7523
NaLani cell: 605-350-5216



John & Carly Christensen
Tyler, Cam, Law, Cecil & Kit Fagerhaug
37273 216th St • Wessington, SD 57381
Home: 605-458-2218 • John Cell: 605-350-1278
Tyler Cell: 605-280-1416 • Cam Cell: 605-350-2018

Profit

Our philosophy is simple:

Annual Production Sale
Feb. 18, 2023
At the Ranch, Turtle Lake



Tattoo: 018K • ASA # 4090430 • $\frac{3}{4}$ blood
Bridle Bit Red Rock X TT Fireball



Tattoo: 614K • ASA # 4090534 • Purebred
EPIC X TT Progress



Tattoo: 688K • ASA # 4090569 • $\frac{1}{2}$ Blood
SAV Rainfall X Eightball



Tattoo: 775K • ASA # 4090484 • Purebred
Trustee X Bolt • Homo Polled • Hetero Black



Tattoo: 855K • ASA # 4090595 • $\frac{1}{2}$ Blood
Schooley Haggard X GAR Progress



Tattoo: 913K • ASA # 4090592 • Purebred
Cowboy Logic X Atlantic

45 RED & BLACK SIMMENTAL &
SIMINFLUENCED YEARLING BULLS

20 OPEN FEMALES & THE ELITE EIGHT:
4 ELITE BREDS, 4 ELITE OPENS

We have and will continue to breed cattle with calving ease, while maintaining reasonable and sensible growth. We select females that are moderate in size that will survive and produce in our unpredictable and harsh environment. In the commercial cow/calf business there must be a continued focus on the expense and maintenance of the cow herd. Profitability is not determined by income only, but a balanced approach of inputs and income.



TIM & TAM CLARK • TURTLE LAKE, ND

Ranch: (701) 448-2815 • Tim Cell: (701) 799-7752 • Tam Cell: (701) 315-0032

www.DoubleTSimmentals.com



27TH ANNUAL PRODUCTION SALE
FEBRUARY 11, 2023 1:00 PM CST / AT THE RANCH / LEEDS, ND
Selling 120 Bulls & 65 Bred Heifers / Black & Red - Purebred, SimAngus & Red Angus

OUR FOUNDATION IS BUILT ON

Maternal Value

CAPITALIZE ON MATERNAL ABILITY WITHOUT
SACRIFICING GROWTH OR CARCASS VALUE WITH OUR
SIMMENTAL, SIMANGUS™ & RED ANGUS GENETICS!



K784 bull calf and his first calf heifer mom prior to weaning.
CLRS Guardian x TJ Franchise

**SONS AND DAUGHTERS BY THESE ELITE FEMALES
WILL BE FEATURED IN THE 2023 SALE!**



KS Elsie E820 | ASA# 3259505
Daughter of KS Penny X395 and mother of high-selling KS
Vanderbilt flush sold in 2022 sale.
Sons by DCR Mr Hang Over sell in 2023 sale!



KS Emme E845 | ASA# 3259514
Full sister to KS Elsie E820.
Sons by QB Voyager sell in the 2023 sale!



KS Foxy F37 | ASA# 3452175
Currently owned by Ben Stroh, Tappen, ND.
Sons sell by KS Baylor in the 2023 sale!



Pictured at 11 Years Old

KS Ziva Z798 | ASA# 2781890
Daughter of KS Wandy W82 (granddaughter of KS Kayla)
and mother of KS Brinley B33.
Sons by Hook's Full Figures sell in 2023.



Pictured at 11 Years Old

BGL Zahara Z159B | ASA# 2781795
Owned by Bryan Leapaltd. Sons by MFSR Roundup and
DCR Mr Hang Over and daughters by LCDR Intrigue
sell in the 2023 sale.



SRF Miss 940G | ASA# 3660314
Purchased from SRF Simmental at the ND State Sale.
Powerful sons by BCLR Manifesto sell in the 2023 sale!

ENTER TO WIN!

Visit the farm to view the sale of-
fering from December 1st through
February 10th to be entered to win
a **\$500 SALE CREDIT** to be
used at our 2023 production sale!



Roger, Jeanette & Erika Kenner / 5606 57th St NE Leeds, ND 58346
Erika 406-581-1188 / Roger 701-466-2800
Herdsmen, Bryan Leapaltd 701-466-2553 • C. 701-739-8764
erika.kenner@gmail.com

WWW.KENNERSIMMENTAL.COM

DVAuction Videos Online DVAuctions by Mid-January

